



THE DOOR  
OF YOUR  
SECURITY



## Foreword

Are you looking for a “customised” solution while staying within your budget?  
The G-Block range of doors has been a proponent of this philosophy since 1980.

G-Block places at your disposal all its expertise and professionalism in the manufacturing of its products. Thanks to such skills and expertise, G-Block products serve as reference for many fitters of security steel doors.

You can visit our showroom in Ghislenghien where our advisers will be delighted to show you a range of sober or sophisticated products which are, first and foremost, always user-friendly, practical and resistant!

G-Block has been making high-security doors for several decades – always heedful to the requirements of and trends on the market. We capitalise on the input of our many partners to develop our security products efficiently for both indoor and outdoor use.

Our wish in all our systems is for our doors to fit harmoniously in their environment - something that can have a surprise effect in an attempt to break into a house.



3-1-1



3-1-2

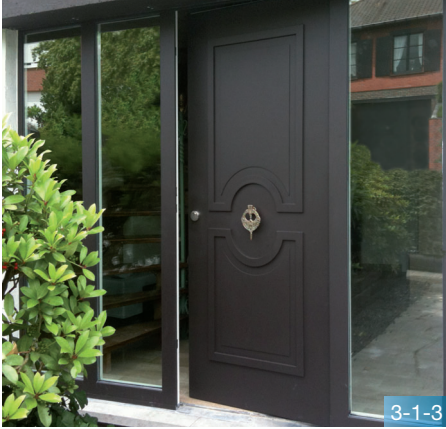

3-1-3



3-1-4



3-1-5



3-2-1



3-2-2



3-2-3



3-2-4

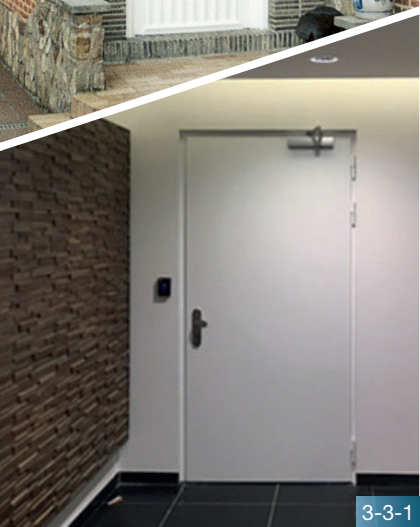

3-3-1

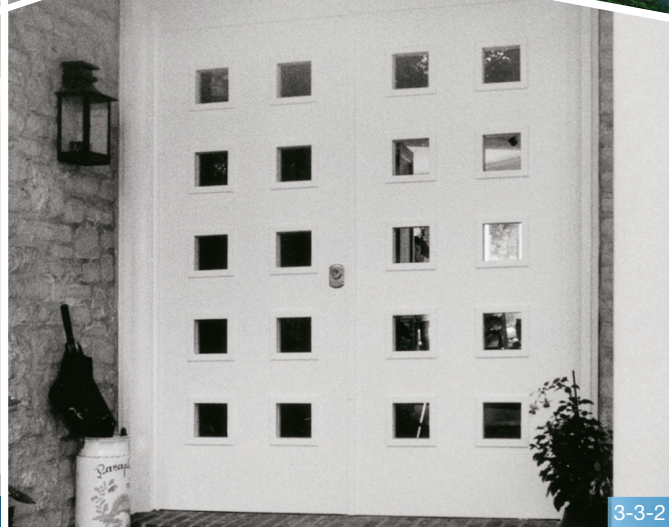

3-3-2



3-3-3



3-3-4



3-4-1



3-4-2

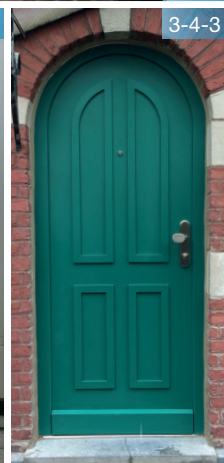

3-4-3



3-4-4



3-5-1

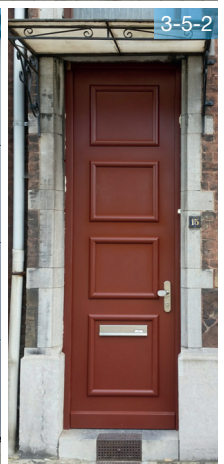

3-5-2



3-5-3



3-5-4

(\*)

**cidemco**  
tecnalia

Nº informe: 24290. Página 1 de 12

**INFORME DE ENSAYO**

CLIENTE: **ANDREU BARBERÁ**  
SOLICITANTE: **JOSÉ VICENTE MEDINA**  
DIRECCIÓN: **POL. IND. FUENTE DEL JARRO, C/CIUDAD DE SEVILLA, 20, 46988 PATERNA (VALENCIA)**

MATERIAL ENSAYADO: **PUERTA DE SEGURIDAD REF. «COMPACT 3PF»**

OBJETO DE LA PETICIÓN: **ENSAYOS DE SEGURIDAD (UNE-ENV 1627:2000)**

FECHA DE RECEPCIÓN: **09.02.2010**  
FECHA DE INICIO DEL ENSAYO: **18.02.2010**  
FECHA DE FINALIZACIÓN DEL ENSAYO: **18.02.2010**  
FECHA DE EMISIÓN DEL INFORME: **12.04.2010**

Este Informe consta de doce (12) páginas y no podrá ser reproducido sin la autorización expresa de CIDEMCO, excepto cuando lo sea de forma íntegra.

RESULTADO: **SATISFACTORIO (GRADO 2)**

Alberto Jiménez  
Técnico Área Seguridad y Accesibilidad  
Arquitectura y Tecnologías para la Construcción

Virginia Aseguiholaza  
Resp. Evaluación de la Conformidad  
Arquitectura y Tecnologías para la Construcción

Registro de Fundición Cidemco Nº 1331 Registro de Fundiciones Vasco - CF: 02097314

(\*)

**Applus<sup>®</sup>**  
**ENAC**  
ENSAYOS  
Nº 91E766

Certification Technological Center  
Campus de la UAB  
Apt. Correos 18  
08193 Bellaterra (Barcelona)  
T 93 567 2000  
F 93 567 2001  
cto@appluscorp.com  
www.applusctc.com  
www.appluscorp.com

Bellaterra: 17 de junio de 2005  
Expediente número: 5.024.540  
Referencia peticionario: **ANDREU BARBERÁ S.L.**  
Polígono Industrial Fuente del Jarro  
C/ Ciudad de Sevilla, 20. Paterna  
46988 VALÈNCIA

ENSAYO SOLICITADO: Medición en laboratorio del aislamiento acústico al ruido aéreo según la norma UNE-EN ISO 140-3:1995, de una puerta TURIA ACÚSTICA

FECHA DE REALIZACIÓN DEL ENSAYO: 9 de mayo de 2005

Índice global de reducción sonora ponderado A, R <sub>w</sub>	32,6 dBA
Índice ponderado de reducción sonora, R <sub>w</sub> (C <sub>1250-5000</sub> ; C <sub>50-100-5000</sub> )	35 (-2; -8) dB

XGAI Technological Center, S.A.  
Xavier Costa i Guallar  
Responsable de Acústica  
LGA Technological Center S.A.

LGA Technological Center, S.A.  
Pere Artís i Gabarró  
Técnico Responsable  
LGA Technological Center S.A.

La reproducción del presente documento sólo está autorizada si se hace en su totalidad. Sólo tienen validez legal los informes con Firma original o sus copias compulsadas. Este documento consta de 22 páginas de las cuales 15 son anexas. -página 1-

LGA Technological Center S.A. C.F. A-910102

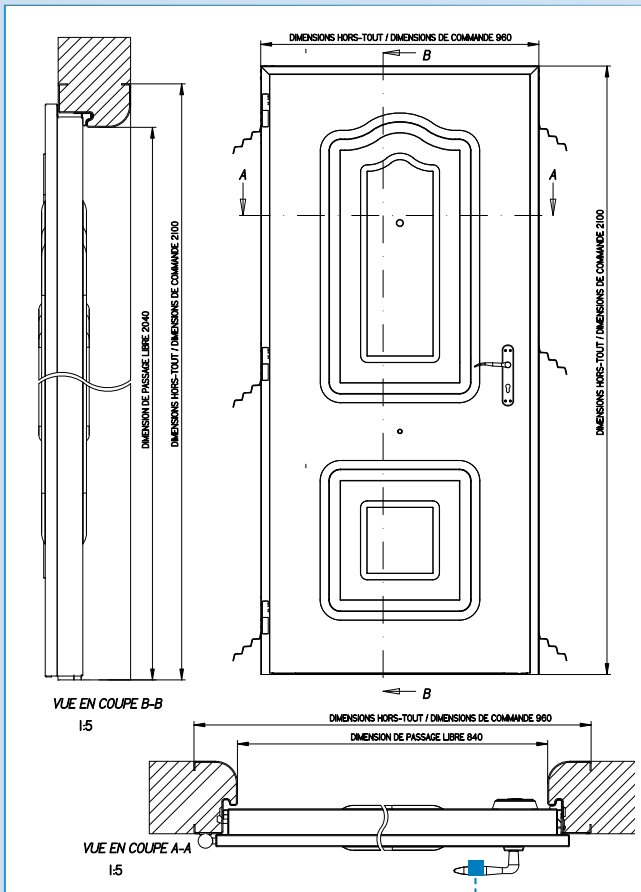

Door panel - Mod. Compact





## The basis of your protection

Series of simple but high performance doors. This series earned *class II* in burglar resistance tests according to *EN 1627* Standards with a 3-point locking mechanism.

### Security door

Blad van 52 mm dikte, geassembleerd met twee 10/10 gegalvaniseerde stalen platen, geassembleerd zonder lassen. Binnenisolatie met polyurethaanschuim.

### Lock

Security lock embedded. Possibility of closing at three or five points.

Brass or nickel safety cylinder (30x45), supplied with 3 keys.

Hardware: cylinder guard and knob fixed outside, plate of property with latch inside.

### Frame

Frame 15/10, with rubber seal, to ensure a tight and smooth closure. All this gives the door high mechanical strength.

### Hinges

Two steel hinges with a 3-way adjustment, and two anti-lift bolts.

Mod. Versate 1+1

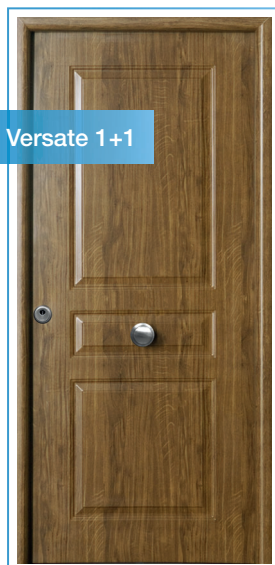

Mod. Lisa Inside

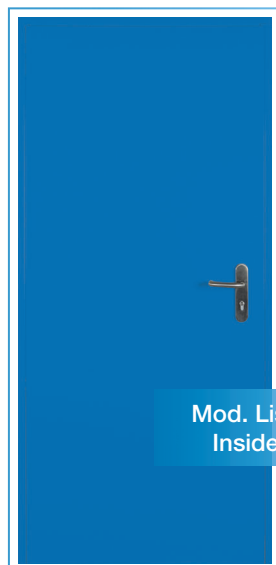

Mod. Compact dark oak vinyl

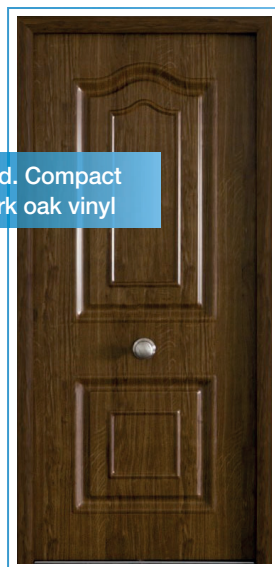

Mod. Lisa inside clear oak vinyl

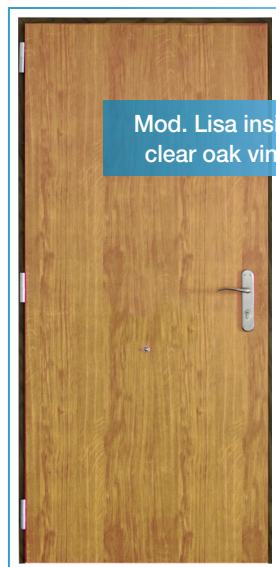

### Dimensions:

Reference	<b>910 x 2100 mm</b>
Passage	790 x 2040 mm
Opening	870 x 2080 mm
Reference	<b>960 x 2100 mm</b>
Passage	840 x 2040 mm
Opening	920 x 2080 mm

### Finishes and options

Clear oak vinyl

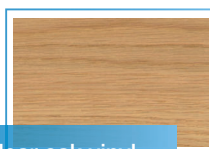

Dark oak vinyl

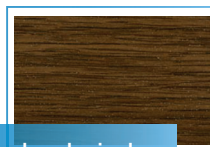

Color	RAL	
White	9010	
Light grey	7035	
Graphite grey	7024	
Charcoal grey	7016	
Metallic grey	9006	
Black	9005	
Red wine	3005	
Red fire	3000	
Overseas blue	5002	
Gentian blue	5010	
Moss green	6005	
Sepia brown	8014	

**BOSEC**

## CERTIFICAAT

N° TCC 4 – 016

*Wij certificeren dat de inbraakbestendige deur van het type:*

**G-BLOCK / SERIE C-30** vervaardigd te Ghislenghien door de firma  
 Varianten : **SERIE C-60 en SERIE I** G-Block

Met het slot **LINCE 35400-3H** en Cylinder **LINCE EUROPEEN**  
 Varianten : zie bijlage 1

*beantwoordt aan de volgende voorschriften :*

DOC CTK 3.1 (uitg. 19 maart 1993) van de BVVO EN VOLGENS DE NORMEN  
 ENV 1627 (1999), ENV 1628 (1999), ENV 1629 (1999), ENV 1630 (1999)

*met de volgende klassering:*

KLASSE 3 (EN) volgens ENV 1627 (januari 1999) = KLASSE 1 (CEA) volgens CTK 3.1 (uitg.  
 19 maart 1993)

*De firma*

**G-BLOCK s.a.**  
 Chemin Preuscamps, 16  
 B – 7822 GHISLENGHIEN

*heeft toestemming om het merk BOSEC op de bovenvermelde deur te gebruiken.*

*Deze certificatie is gebaseerd op het beproevingsverslag van de laboratoria van de NVVB nr. SVVP/DP/023 – Add. 1 van 2005.03.21.*

*Dit certificaat werd afgeleverd onder* ondertekend namens **BOSEC**  
*de door BOSEC bepaalde* Brussel, 06 januari 2006  
 De Secretaris-generaal  
 M. Vandendoren

**BOSEC** Belgian Organisation for Security Certification (Vereniging zonder winstoogmerk)  
 Aardenstraat 15 B-1050 Brussel tel: 32.2.234.36.10 fax: 32.2.234.36.17  
 Dit certificaat mag alleen in zijn geheel en zonder enige toevoeging gereproduceerd worden en met zijn bijlage.

**BOSEC**

## CERTIFICAT

N° TCC 4 – 016

*Nous certifions que la porte résistante à l'effraction du type:*

**G-BLOCK / SERIE C-30** Fabriquée à Ghislenghien par la firme  
 Variantes : **SERIE C-60 et SERIE I** G-Block

Avec la serrure **LINCE 35400-3H** et le cylindre **LINCE EUROPEEN**  
 Variantes : voir annexe 1

*répond aux prescriptions suivantes :*

DOC CTK 3.1 (édit. 19 mars 1993) de l'U.P.E.A. AINSI QUE LES NORMES  
 ENV 1627 (1999), ENV 1628 (1999), ENV 1629 (1999), ENV 1630 (1999)

*et satisfait à la classification:*

CLASSE 3 (EN) selon ENV 1627 (janvier 1999) = CLASSE 1 (CEA) selon  
 CTK 3.1 (édit. 19 mars 1993)

*La firme*

**G-BLOCK s.a.**  
 Chemin Preuscamps, 16  
 B – 7822 GHISLENGHIEN

*est habilitée à apposer la marque BOSEC sur la porte ci-dessus.*

*Cette certification est basée sur le rapport d'essais des laboratoires de l'ANPI N° SVVP/DP/023 – Add. 1 du 2005.03.21*

*Ce certificat est délivré aux conditions définies* signé au nom de **BOSEC**  
 par le **BOSEC** Bruxelles, le 06 janvier 2006  
 Le Secrétaire général  
 M. Vandendoren

**BOSEC** Belgian Organisation for Security Certification (Association sans but lucratif)  
 Rue d'Arion 15 B-1050 Bruxelles tel: 32.2.234.36.10 fax: 32.2.234.36.17 Email: bosec@skynet.be  
 Ce certificat ne peut être reproduit que dans son intégralité et sans aucune surcharge et avec son annexe.

**CENTRE SCIENTIFIQUE ET TECHNIQUE DE LA CONSTRUCTION**

ETABLISSEMENT RECONNU PAR APPLICATION DE L'ARRÊTÉ L.OI. DU 30 JANVIER 1947

**BELTEST**  
 054-T  
 NBN-EN-ISO/IEC 17025

Station expérimentale: B-1342 Linslette, Avenue P. Holoffe, 21 Tél: (32) 2 655 77 11 Fax: (32) 2 653 07 29  
 Bureaux: B-1932 Sint-Stevens-Woluwe, Lozenberg 7 Tél: (32) 2 716 42 11 Fax: (32) 2 725 32 12  
 Siège social: B-1000 Bruxelles, Rue du Lombard 42 Tél: (32) 2 502 66 90 Fax: (32) 2 502 81 80

TVA n°: BE 407.695.057 www.bbri.be

**LABORATOIRE ACOUSTIQUE (AC)**  
 RAPPORT D'ESSAIS N° AC 4188

**Demandeur:** G-BLOCK  
 Z.I., Chemin Preuscamps, 16  
 B-7822 GHISLENGHIEN  
 Belgium

**Personnes contactées:** Demandeur: CSTC - WTCB - BBRI - WTB  
 S. Gonzalez M. Van Damme

**Essais effectués:** Mesure de l'indice d'affaiblissement acoustique R d'un élément de bâtiment  
**Nom Produit:** G-Block : Porte métallique.

**Normes de référence:**  
 EN ISO 140-3: 1995 Acoustics – Measurement of sound insulation in buildings and of building elements  
 – Part 3: Laboratory measurements of airborne sound insulation of building elements (ISO 140-3:1995)  
 EN ISO 717-1: 1996 Acoustics-Rating of sound insulation in buildings and of building elements  
 – Part 1: Airborne sound insulation (ISO 717-1:1996)

**Date et référence de la demande:** 24-05-06 N° DE 631x4444  
**Date de réception de(des) échantillon(s):** 14-06-06 N° Echantillon: 2006-24-012  
**Date de l'essai:** 14-06-06  
**Date d'établissement du rapport:** 15-06-06

Pas d'échantillon  
 Echantillon(s) ayant subi un essai destructif  
 Echantillon(s) évacué(s) de nos laboratoires 10 jours calendriers après l'envoi du rapport, sauf demande écrite de la part du demandeur

L'ingénieur responsable des essais, Le technicien principal, Le chef de laboratoire,  
 ing. M. Van Damme P. Huart B. Ingelaere

Collaborateur: /

**s.a. G-Block n.v.**

**G-Block**

Zoning industriel de Ghislenghien  
 16, Chemin Preuscamps +  
 B-7822 Ghislenghien (Ath) Attestation des performances énergétique  
 Belgium selon la norme NBN B 62-002  
 tél.: 32 (0)68/26.66.10  
 fax.: 32 (0)68/26.66.19  
 www.G-Block.be + +  
 Ghislenghien, 05/2010  
 Notre réf.: dt/the/1005/S/11

**Fiche de calcul de U (W/m²K)**  
**Portes métalliques G-Block**

**Ces calculs ont été établis sur les bases suivantes:**  
 - Vantail métallique plein composé de deux tôles electro-zinguées de 15/10 (faces intérieure et extérieure), avec âme en laine de roche 55 mm (λ=0,04)  
   o Epaisseur du vantail 60 mm.  
   o Largeur de la baie 1,1 m.  
   o Hauteur de la baie 2,1 m.  
   o Jeux cumulé entre l'hubrisserie et le vantail : 8 mm.  
 - Norme NBN B 62-002

**Valeurs:**  
 U<sub>i</sub> = 2,48 W/m²K (portes en métal non isolées)  
 U<sub>p</sub> = 0,65 W/m²K (laine de roche)  
 A<sub>tot</sub> = 2,1 x 1,1 = 2,31 m² (surface totale)  
 A<sub>v</sub> = 1,19 m² (surface vantail)  
 A<sub>f</sub> = 1,12 m² (surface encadrement)

**Calculs:**  

$$U_w = (U_i \times A_v + U_p \times A_f) / A_{tot}$$

$$U_w = 1,563 \text{ W/m}^2\text{K}$$

Coefficient de transmission thermique de la porte suivant la norme NBN N 62-002  
 Cette valeur est inférieure à 2,9 W/m²K (référence de ka performance énergétique du bâtiment en Wallonie).  
 T.V.A. BE-0448.569.867 - Entr. 08/20/01 - R.C.Tournai 78.832 - IBAN BE68 2100 6851 9034



## Burglar resistant doors, EN 1627 Class 3 standards with 3-point lock.

A series of doors of simple design but high performance, with extensive potential to adapt to your requirements. This series earned *class 3* in burglar resistance tests according to *EN 1627 Standards* with a 3-point locking mechanism, acoustic insulation – 42 db. The most common locks for this Series are the EZ-9040 and WH-AV3 models, with AI Inox hardware.

Coefficient of thermal transmission according to NBN standard N 62-002:  $U_w = 1.563 \text{ W/m}^2\text{K}$ .

### Door leaf

Door with one or two steel leaves, with covering on three sides,  $\pm 60 \text{ mm}$  in thickness, consisting of a solid, double-wall panel, made of two zinc plated steel sheets with a thickness of 15/10 per leaf. The internal insulation consists of high density rock wool.

### Frame

U-shaped with wall head covering.

A frame that sandwiches the wall head will be used for most interior doors. The frame is made of zinc plated steel sheets with a thickness of 20/10. It is screwed to the bay with at least three screws per stile.

A 40x20x1.5 mm tubular strip is riveted onto the frame, and conceals the light that enters between the leaf and the frame on the non-hinged side.

### Tubular frame.

When the wall has a door rabbet, the most suited solution is a tubular frame housed in the interior space of the bay. This type of frame is made of tube sections of minimum 60x60x3.

The strip is obtained from cold-bent, zincplated sheets and a 20/10 section.

### Rotating element

The leaves are suspended from the frame by means of at least two welded steel hinges with an exterior diameter of 20 mm, they are mounted on ball bearings for great inertia and can open up to 180°. They are moreover designed so that the axle cannot be driven out.

### Locks

Locks Mod. 9040, 9044, AV3, AV4, EAV3.

### Finish

All our doors at the exit of our workshops are pre-painted in white, Ral 9010. On demand we can paint in structured liquid "M" RAL or we can cover them with vinyl wood look or fantasy, to define. For other finishes please visit our website.



WH

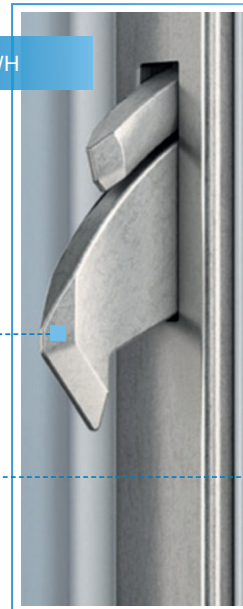

Series L, burglar resistant doors, EN 1627 Class 3 standards with 3-point lock.



EZ

Scheme Mod. E-10

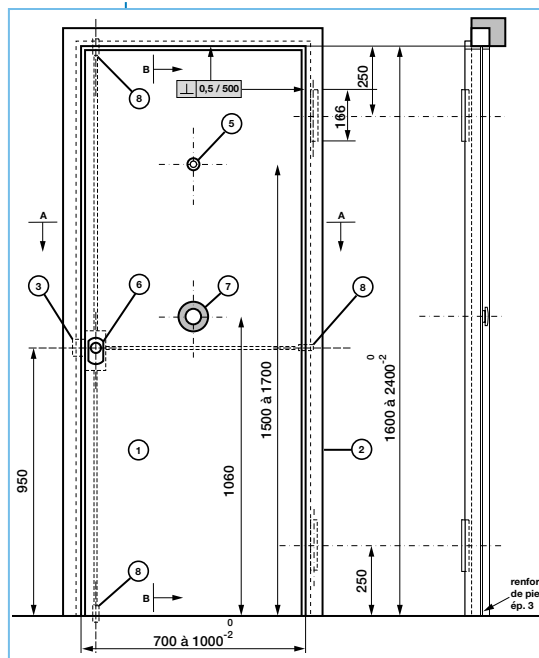

Tubular frame

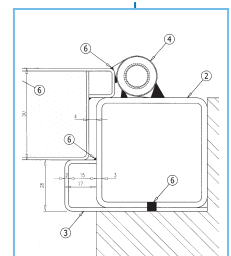

U shaped

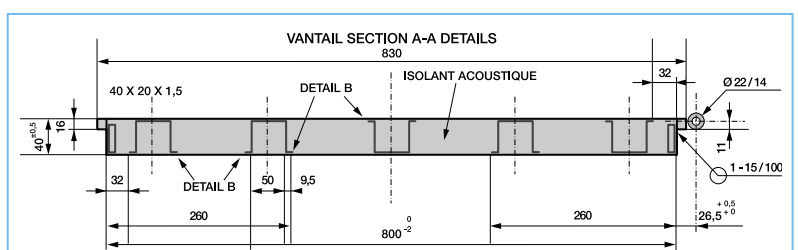
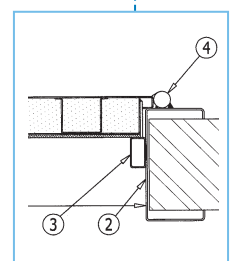

Door leaf



8-1



8-2



8-3



8-4

Locks

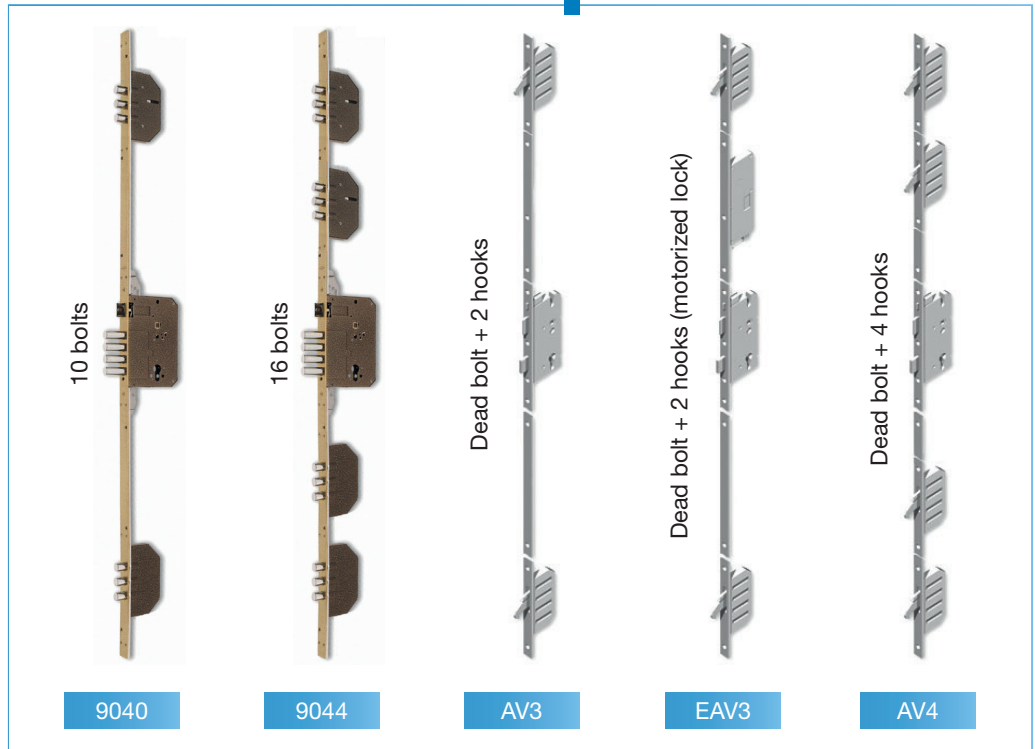

9040

9044

AV3

EAV3

AV4

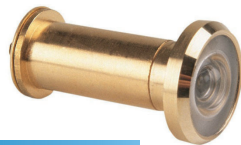

Peephole

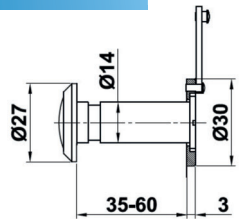

Cylinder protector



Seals

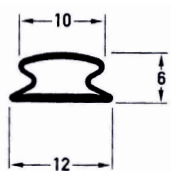

Drop down seals

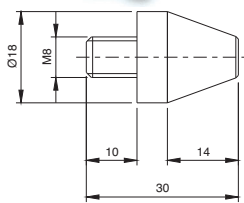
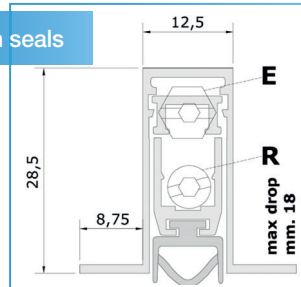

Anchor point



Static trigger



Magnetic trigger

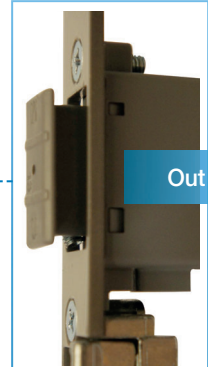

Out



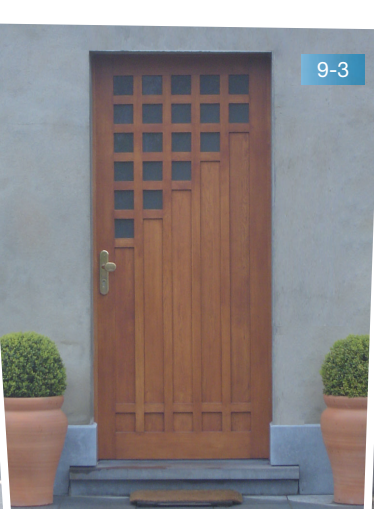
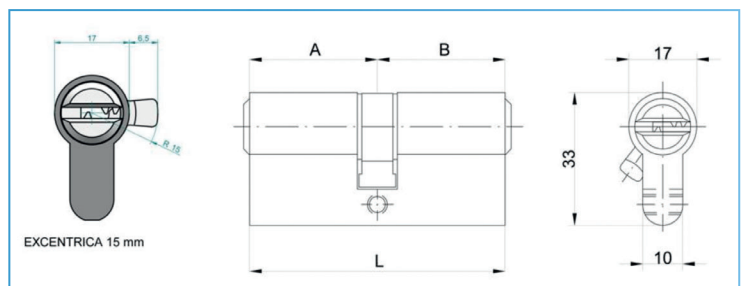
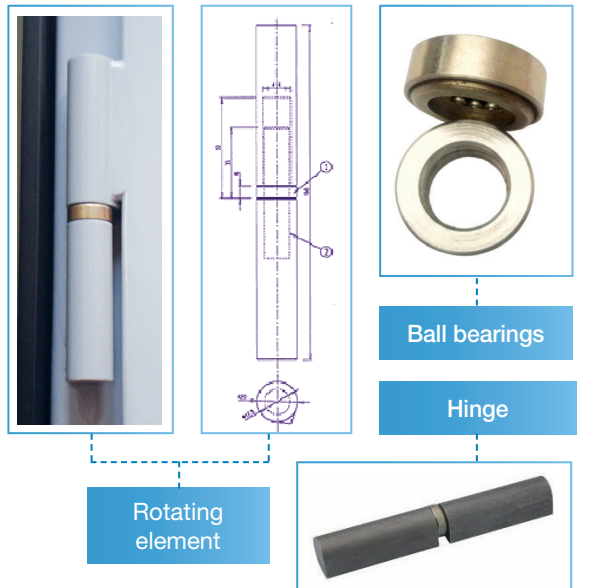
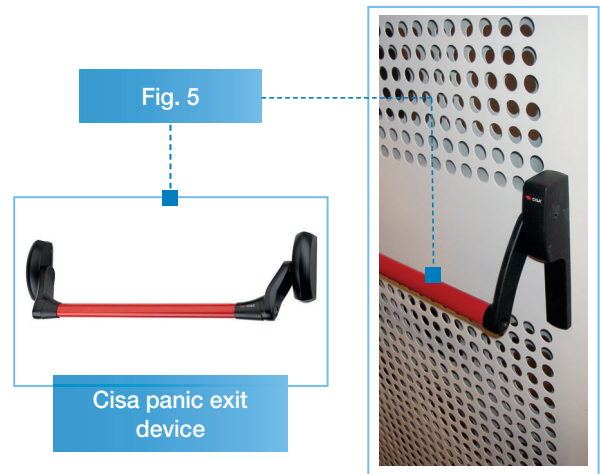
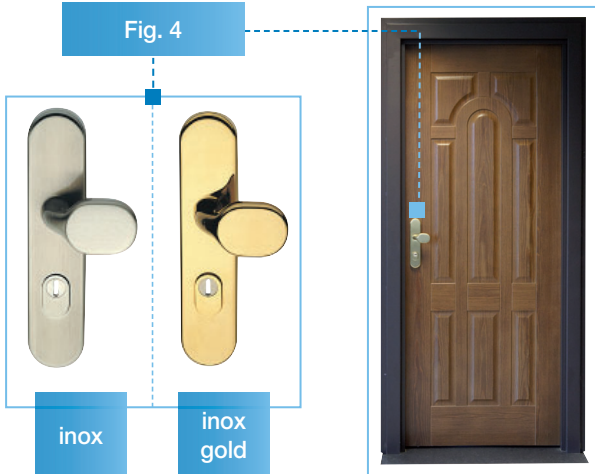
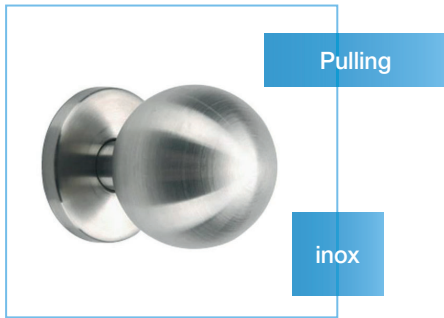

**BOSEC**

## CERTIFICAAT

N° TCC 4 – 016

*Wij certificeren dat de inbraakbestendige deur van het type:*

**G-BLOCK / SERIE C-30** vervaardigd te Ghislenghien door de firma  
 Varianten : **SERIE C-60 en SERIE I** G-Block.

Met het slot **LINCE 35400-3H** en Cylinder **LINCE EUROPEEN**  
 Varianten : zie bijlage 1

*beantwoordt aan de volgende voorschriften :*

DOC CTK 3.1 (uitg. 19 maart 1993) van de BVVO EN VOLGENS DE NORMEN  
 ENV 1627 (1999), ENV 1628 (1999), ENV 1629 (1999), ENV 1630 (1999)

*met de volgende klassering:*

KLASSE 3 (EN) volgens ENV 1627 (januari 1999) = KLASSE 1 (CEA) volgens CTK 3.1 (uitg.  
 19 maart 1993)

*De firma*

**G-BLOCK s.a.**  
 Chemin Preuscamps, 16  
 B – 7822 GHISLENGHIEN

*heeft toestemming om het merk BOSEC op de bovenvermelde deur te gebruiken.*

*Deze certificatie is gebaseerd op het beproevingsverslag van de laboratoria van de NVVB nr. SVVP/DP/023 – Add. 1 van 2005.03.21.*

*Dit certificaat werd afgeleverd onder* ondertekend namens **BOSEC**  
*de door BOSEC bepaalde* Brussel, 06 januari 2006  
 De Secretaris-generaal  
 M. Vandendoren

BOSEC Belgian Organisation for Security Certification (Vereeniging zonder winstoogmerk)  
 Aardenstraat 15 B-1050 Brussel tel: 32.2.234.36.10 fax: 32.2.234.36.17  
 Dit certificaat mag alleen in zijn geheel en zonder enige toevoeging gereproduceerd worden en met zijn bijlage.

**BOSEC**

## CERTIFICAT

N° TCC 4 – 016

*Nous certifions que la porte résistante à l'effraction du type:*

**G-BLOCK / SERIE C-30** Fabriquée à Ghislenghien par la firme  
 Variantes : **SERIE C-60 et SERIE I** G-Block.

Avec la serrure **LINCE 35400-3H** et le cylindre **LINCE EUROPEEN**  
 Variantes : voir annexe 1

*répond aux prescriptions suivantes :*

DOC CTK 3.1 (édit. 19 mars 1993) de l'U.P.E.A. AINSI QUE LES NORMES  
 ENV 1627 (1999), ENV 1628 (1999), ENV 1629 (1999), ENV 1630 (1999)

*et satisfait à la classification:*

CLASSE 3 (EN) selon ENV 1627 (janvier 1999) = CLASSE 1 (CEA) selon  
 CTK 3.1 (édit. 19 mars 1993)

*La firme*

**G-BLOCK s.a.**  
 Chemin Preuscamps, 16  
 B – 7822 GHISLENGHIEN

*est habilitée à apposer la marque BOSEC sur la porte ci-dessus.*

*Cette certification est basée sur le rapport d'essais des laboratoires de l'ANPI N° SVVP/DP/023 – Add. 1 du 2005.03.21*

*Ce certificat est délivré aux conditions définies* signé au nom de **BOSEC**  
*par le BOSEC* Bruxelles, le 06 janvier 2006  
 Le Secrétaire général  
 M. Vandendoren

BOSEC Belgian Organisation for Security Certification (Association sans but lucratif)  
 Rue d'Arion 15 B-1050 Bruxelles tel: 32.2.234.36.10 fax: 32.2.234.36.17 Email: bosec@skynet.be  
 Ce certificat ne peut être reproduit que dans son intégralité et sans aucune surcharge et avec son annexe.

**CENTRE SCIENTIFIQUE ET TECHNIQUE DE LA CONSTRUCTION**

ETABLISSEMENT RECONNU PAR APPLICATION DE L'ARRÊTÉ L.OI DU 30 JANVIER 1947

**BELTEST**  
 054-T  
 NBN-EN-ISO/IEC 17025

Station expérimentale : B-1342 Linslette, Avenue P. Holoffe, 21  
 Bureaux : B-1932 Sint-Stevens-Woluwe, Lozenberg 7  
 Siège social : B-1000 Bruxelles, Rue du Lombard 42

Tel : (32) 2 655 77 11 Fax : (32) 2 653 07 29  
 Tel : (32) 2 716 42 11 Fax : (32) 2 725 32 12  
 Tel : (32) 2 502 66 90 Fax : (32) 2 502 81 80

TVA n°: BE 407.695.057 [www.bbri.be](http://www.bbri.be)

**LABORATOIRE ACOUSTIQUE (AC)**  
 RAPPORT D'ESSAIS N° AC 4188

**Demandeur:** G-BLOCK  
 Z.I., Chemin Preuscamps, 16  
 B-7822 GHISLENGHIEN  
 Belgium

**Personnes contactées :** Demandeur: CSTC - WTCB - BBRI - WTB  
 S. Gonzalez M. Van Damme

**Essais effectués:** Mesure de l'indice d'affaiblissement acoustique R d'un élément de bâtiment  
**Nom Produit:** G-Block : Porte métallique.

**Normes de référence :**  
 EN ISO 140-3: 1995 Acoustics – Measurement of sound insulation in buildings and of building elements  
 – Part 3: Laboratory measurements of airborne sound insulation of building elements (ISO 140-3:1995)  
 EN ISO 717-1: 1996 Acoustics-Rating of sound insulation in buildings and of building elements  
 – Part 1: Airborne sound insulation (ISO 717-1:1996)

**Date et référence de la demande:** 24-05-06 N° DE 631x4444  
**Date de réception de(des) échantillon(s):** 14-06-06 N° Echantillon: 2006-24-012  
**Date de l'essai:** 14-06-06  
**Date d'établissement du rapport:** 15-06-06

Pas d'échantillon  
 Echantillon(s) ayant subi un essai destructif  
 Echantillon(s) évacué(s) de nos laboratoires 10 jours calendriers après l'envoi du rapport, sauf demande écrite de la part du demandeur

L'ingénieur responsable des essais, Le technicien principal, Le chef de laboratoire,  
 ing. M. Van Damme P. Huart B. Ingelaere

Collaborateur : /

**s.a. G-Block n.v.**

**G-Block**

Zoning industriel de Ghislenghien  
 16, Chemin Preuscamps +  
 B-7822 Ghislenghien (Ath) Attestation des performances énergétique  
 Belgium selon la norme NBN B 62-002  
 tél.: 32 (0)68/26.66.10  
 fax.: 32 (0)68/26.66.19  
 www.G-Block.be + +  
 Ghislenghien, 05/2010  
 Notre réf.: dt/the/1005/S/11

**Fiche de calcul de U (W/m²K)**  
**Portes métalliques G-Block**

**Ces calculs ont été établis sur les bases suivantes :**  
 - Vantail métallique plein composé de deux tôles électro-zinguées de 15/10 (faces intérieure et extérieure), avec âme en laine de roche 55 mm (λ=0,04)  
   o Epaisseur du vantail 60 mm.  
   o Largeur de la baie 1,1 m.  
   o Hauteur de la baie 2,1 m.  
   o Jeux cumulé entre l'hubrisserie et le vantail : 8 mm.  
 - Norme NBN B 62-002

**Valeurs :**  
 U<sub>i</sub> = 2,48 W/m²K (portes en métal non isolées)  
 U<sub>p</sub> = 0,65 W/m²K (laine de roche)  
 A<sub>tot</sub> = 2,1 x 1,1 = 2,31 m² (surface totale)  
 A<sub>v</sub> = 1,19 m² (surface vantail)  
 A<sub>e</sub> = 1,12 m² (surface encadrement)

**Calculs :**

$$U_w = (U_i \times A_v + U_p \times A_e) / A_{tot}$$

$$U_w = 1,563 \text{ W/m}^2\text{K}$$

Coefficient de transmission thermique des portes selon la norme NBN B 62-002  
 Cette valeur est inférieure à 2,9 W/m²K (référence de la performance énergétique du bâtiment en Wallonie).  
 T.V.A. BE-0448.569.867 - Entr. 08/20/01 - R.C.Tournai 78.832 - IBAN BE68 2100 6851 9034

## Burglar resistant doors, EN 1627 Class 3 standards with 3-point lock.

A series of doors of simple design but high performance, with extensive potential to adapt to your requirements. This series earned *class 3* in burglar resistance tests according to EN 1627 Standards with a 3-point locking mechanism, acoustic insulation – 42 db. The most common locks for this Series are the EZ-9040 and WH-AV3 models, with AI Inox hardware.

Coefficient of thermal transmission according to NBN standard N 62-002:  $U_w = 1.563 \text{ W/m}^2\text{K}$ .

### Door leaf

Door with one or two steel leaves, with covering on three sides,  $\pm 60 \text{ mm}$  in thickness, consisting of a solid, double-wall panel, made of two zinc plated steel sheets with a thickness of 15/10 per leaf. The internal insulation consists of high density rock wool.

### Frame

U-shaped with wall head covering.

A frame that sandwiches the wall head will be used for most interior doors. The frame is made of zinc plated steel sheets with a thickness of 20/10. It is screwed to the bay with at least three screws per stile.

A 40x20x1.5 mm tubular strip is riveted onto the frame, and conceals the light that enters between the leaf and the frame on the non-hinged side.

### Tubular frame.

When the wall has a door rabbet, the most suited solution is a tubular frame housed in the interior space of the bay. This type of frame is made of tube sections of minimum 60x60x3.

The strip is obtained from cold-bent, zincplated sheets and a 20/10 section.

### Rotating element

The leaves are suspended from the frame by means of at least two welded steel hinges with an exterior diameter of 20 mm, they are mounted on ball bearings for great inertia and can open up to 180°. They are moreover designed so that the axle cannot be driven out.

### Locks

Locks Mod. 21, 22, 23, 06, 07, 08.

### Finish

All our doors at the exit of our workshops are pre-painted in white, Ral 9010. On demand we can paint in structured liquid "M" RAL or we can cover them with vinyl wood look or fantasy, to define. For other finishes please visit our website.



Hook

Series O, burglar resistant doors, EN 1627 Class 3 standards with 3-point lock.

Scheme

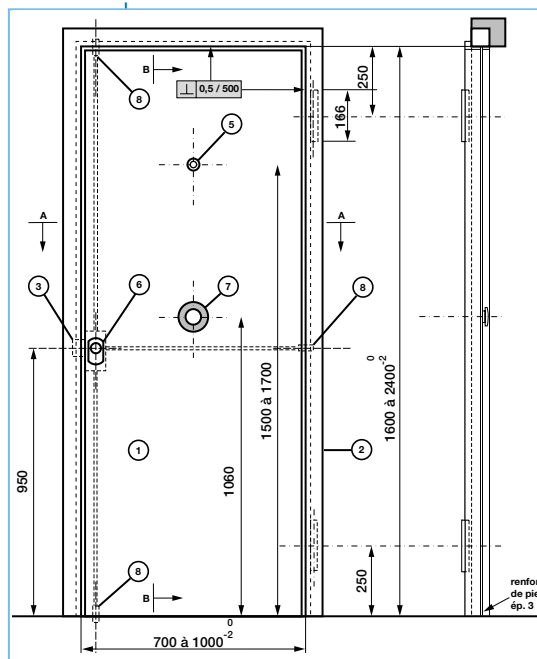

Tubular frame

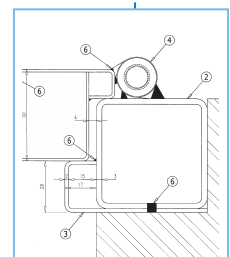

U shaped

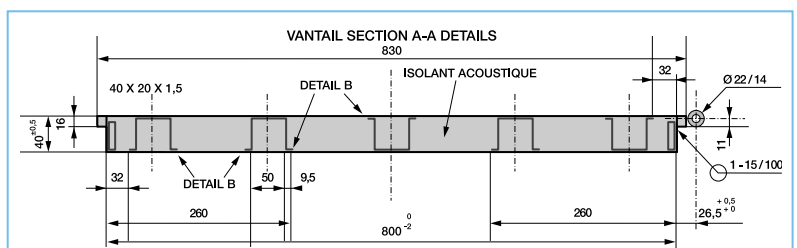
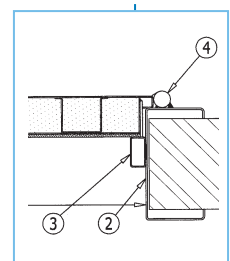

Door leaf



12-1



12-2



12-3



12-4

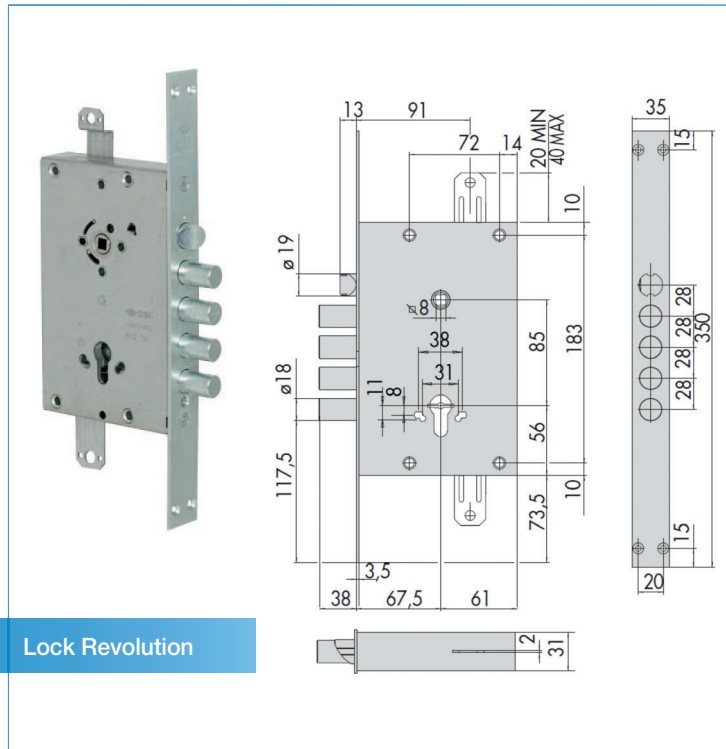

Lock Revolution

Lock Cambio Facile

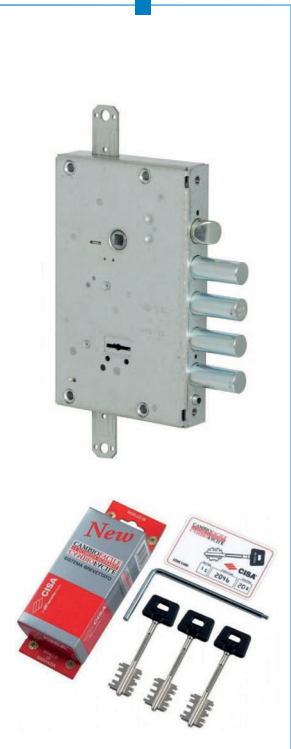

Peephole

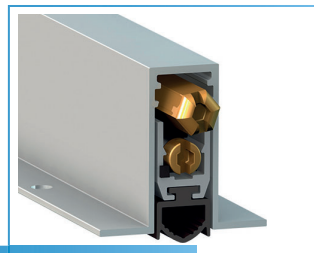
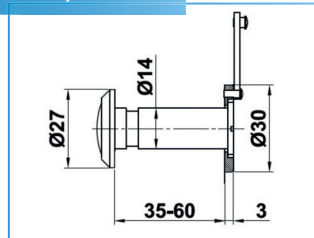

Drop down seals

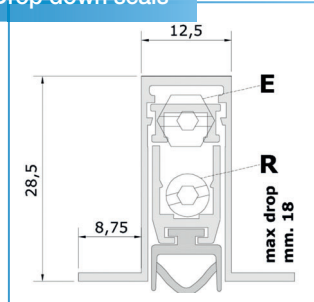

Cylinder protector

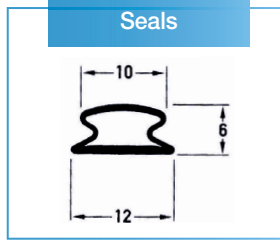

Seals



Anchor point

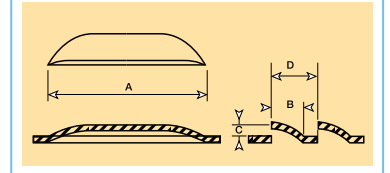
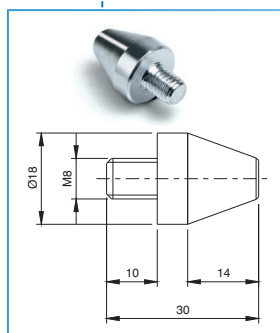

Louvre

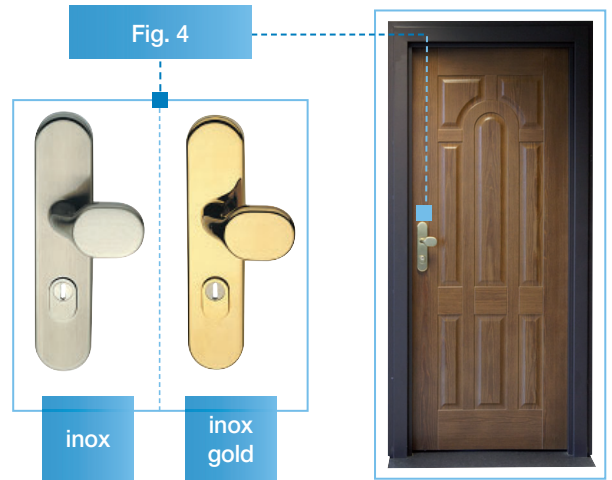
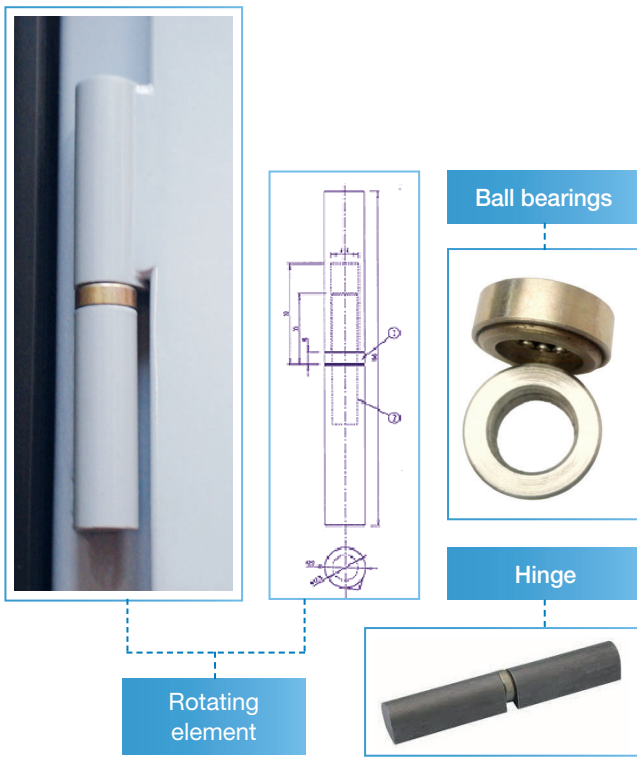

Series O lock models

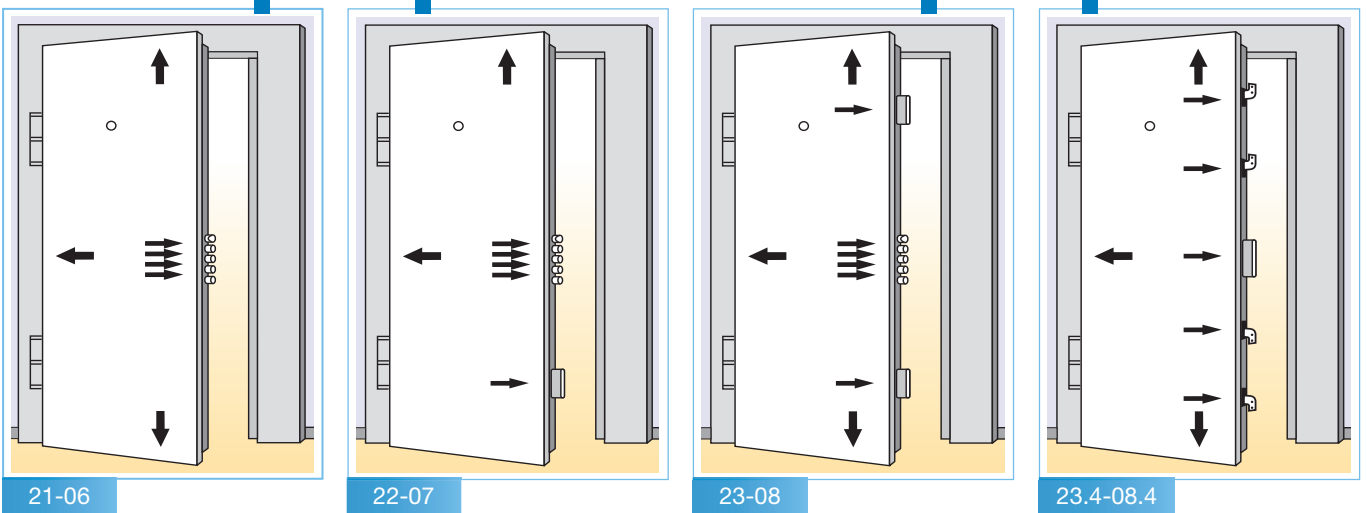

Class 4 Certificate  
"EN 1627"

Series E2 Class 4

**BOSEC**

**CERTIFICAT**  
N° TCC 4 - 011/a

*Nous certifions que la porte résistante à l'effraction du type:*

**SERIE E Mod. E-10** *Fabriquée à Ghislenghien par la firme*  
**Var. : Mod E-11, Mod. E-12** *G-Block*

*répond aux prescriptions suivantes :*

DOC CTK 3.1 (édit. 19 mars 1993) de l'U.P.E.A. AINSI QUE LES NORMES  
ENV 1627, ENV 1628, ENV 1629, ENV 1630

*et satisfait à la classification:*

CLASSE 4 (EN) selon ENV 1627 (septembre 1997) = CLASSE 2 (CEA) selon  
CTK 3.1 (édit. 19 mars 1993)

*La firme*

**G-BLOCK s.a.**  
Chemin Preuscamps, 16  
B - 7822 GHISLENGHIEN

*est habilitée à apposer la marque BOSEC sur la porte ci-dessus.*

*Cette certification est basée sur le rapport d'essais des laboratoires de l'ANPT N°  
SVp/DP/017 du 2000.06.26*

*Ce certificat est délivré aux conditions* *signé au nom de BOSEC*  
*définies par le BOSEC*

*Bruxelles, le 15 septembre 2004*  
*Le Secrétaire général*  
*M. Vandendoren*



www.bosec.be  
**BOSEC** Belgian Organisation for Security Certification (Association sans but lucratif)  
Rue d'Orlon 15 B 1050 Bruxelles **tel:** 32.2.234.36.10 **fax:** 32.2.234.36.17

Ce certificat ne peut être reproduit que dans son intégralité et sans aucune surcharge et avec son ou ses annexe(s).

**BOSEC**

**CERTIFICAAT**  
N° TCC 4 - 011/a

*Wij certifiëren dat de inbraakfestendige deur van het type:*

**SERIE E Mod. E-10** *vervaardigd te Ghislenghien door de firma*  
**Var. : Mod E-11, Mod. E-12** *G-Block*

*beantwoordt aan de volgende voorschriften :*

DOC CTK 3.1 (uitg. 19 maart 1993) van de BVVO EN VOLGENS DE NORMEN  
ENV 1627, ENV 1628, ENV 1629, ENV 1630

*met de volgende klassering:*

KLASSE 4 (EN) volgens ENV 1627 (september 1997) = KLASSE 2 (CEA) volgens CTK 3.1  
(uitg. 19 maart 1993)

*De firma*

**G-BLOCK s.a.**  
Chemin Preuscamps, 16  
B - 7822 GHISLENGHIEN

*heeft toestemming om het merk BOSEC op de bovenvermelde deur te  
gebruiken.*

*Deze certificatie is gebaseerd op het beproevingsverslag van de laboratoria van de NVVB  
nr. SVp/DP/017 van 2000.06.26.*

*Dit certificaat werd afgeleverd onder* *ondertekend namens BOSEC*  
*de door BOSEC bepaalde*

*Brussel, 15 september 2004*  
*De Secretaris-generaal*  
*M. Vandendoren*



BOSEC Belgian Organisation for Security Certification (Vereniging zonder winstoormerk)  
Aarlenstraat 15 B 1050 Brussel **tel:** 32.2.234.36.10 **fax:** 32.2.234.36.17

Dit certificaat mag alleen in zijn geheel en zonder enige toevoeging gereproduceerd worden en met de bijlage(n).

**CENTRE SCIENTIFIQUE ET TECHNIQUE DE LA  
CONSTRUCTION**  
ETABLISSEMENT RECONNU PAR APPLICATION DE L'ARRÊTÉ LOI DU 30 JANVIER 1947

**BELTEST**  
054-T  
NBN-EN-ISO/IEC 17025

Station expérimentale : B-1342 Limelette, Avenue P. Holoffe, 21 **Tel :** (32) 2 655 77 11 **Fax :** (32) 2 653 07 29  
Bureaux : B-1932 Sint-Stevens-Woluwe, Lozenberg 7 **Tel :** (32) 2 716 42 11 **Fax :** (32) 2 725 32 12  
Siège social : B-1000 Bruxelles, Rue du Lombard 42 **Tel :** (32) 2 502 66 90 **Fax :** (32) 2 502 81 80

TVA n°: BE 407.695.057 [www.bbri.be](http://www.bbri.be)

**LABORATOIRE ACOUSTIQUE (AC)**  
RAPPORT D'ESSAIS N° AC 4188

**Demandeur:** G-BLOCK  
Z.I., Chemin Preuscamps, 16  
B-7822 GHISLENGHIEN  
Belgium



**Personnes contactées :** **Demandeur:** CSTC - WTCB - BBRI - WTB  
S. Gonzalez M. Van Damme

**Essais effectués:** Mesure de l'indice d'affaiblissement acoustique R d'un élément de bâtiment  
**Nom Produit:** G-Block : Porte métallique.

**Normes de référence :**  
EN ISO 140-3: 1995 Acoustics - Measurement of sound insulation in buildings and of building elements  
- Part 3: Laboratory measurements of airborne sound insulation of building elements (ISO 140-3:1995)  
EN ISO 717-1: 1996 Acoustics-Rating of sound insulation in buildings and of building elements  
- Part 1: Airborne sound insulation (ISO 717-1:1996)

**Date et référence de la demande:** 24-05-06 N° DE 631x4444  
**Date de réception de(des) échantillon(s):** 14-06-06 N° Echantillon: 2006-24-012  
**Date de l'essai:** 14-06-06  
**Date d'établissement du rapport:** 15-06-06

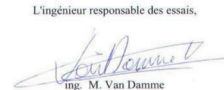
Pas d'échantillon  
 Echantillon(s) ayant subi un essai destructif  
 Echantillon(s) évacué(s) de nos laboratoires 10 jours calendriers après l'envoi du rapport, sauf demande écrite de la part du demandeur

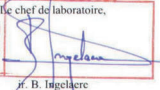
L'ingénieur responsable des essais, **C.S.T.C.** Le technicien principal, **W.J.C.B.** Le chef de laboratoire,  
    
ing. M. Van Damme P. Huart B. Ingelaere

Collaborateur : /

**s.a. G-Block n.v.**



Zoning industriel de Ghislenghien  
16, Chemin Preuscamps +  
B-7822 Ghislenghien (Ath) Attestation des performances énergétique  
Belgium selon la norme NBN B 62-002  
tél: 32 (0)68/26.66.10  
fax: 32 (0)68/26.66.19  
[www.G-Block.be](http://www.G-Block.be) +  
Ghislenghien, 05/2010 +  
Notre réf.: dt/the/1005/S/11

Fiche de calcul de U (W/m²K)  
Portes métalliques G-Block

Ces calculs ont été établis sur les bases suivantes :

- Vantail métallique plein composé de deux tôles électro-zinguées de 15/10 (faces intérieure et extérieure), avec âme en laine de roche 55 mm ( $\lambda=0.04$ )
  - o Epaisseur du vantail 60 mm.
  - o Largeur de la baie 1.1 m.
  - o Hauteur de la baie 2.1 m.
  - o Jeux cumulé entre l'hubrisserie et le vantail : 8 mm.
- Norme NBN B 62-002

**Valeurs :**  
 $U_i = 2.48 \text{ W/m}^2\text{K}$  (portes en métal non isolées)  
 $U_e = 0.65 \text{ W/m}^2\text{K}$  (laine de roche)  
 $A_{tot} = 2.1 \times 1.1 = 2.31 \text{ m}^2$  (surface totale)  
 $A_p = 1.19 \text{ m}^2$  (surface vantail)  
 $A_f = 1.12 \text{ m}^2$  (surface encadrement)

**Calculs :**

$$U_w = (U_i \times A_i + U_e \times A_e) / A_{tot}$$

**$U_w = 1.563 \text{ W/m}^2\text{K}$**

Coefficient de transmission thermique de la porte suivant la norme NBN B 62-002  
Cette valeur est inférieure à 2.9 W/m²K (référence de ka performance énergétique du bâtiment en Wallonie).  
T.V.A. BE-0448.569.867 - Entr. 08/20/01 - R.C.Tournaï 78.832 - IBAN BE68 2100 6851 9034



## Inbraakwerende deuren, EN 1627 Klasse 4-normen met 3-puntssluiting.

This is the series on which we have always focused more attention as it is the basis for the development of all the other series. So our innovations are applied to it first. It represents the most widely sold structure of anti-burglar leaf. The most common locks for this Series are the E-22 models. The hardware is fig. 2 fixed Nyckel finish (pulling on outer and inner latch plate).

*Burglar resistance test according to EN 1627 Standards class 4 and NFP 20-320 level 2 and NFP 23-306, acoustic insulation- 42 db; plus the application of most of our invention patents.*

Coefficient of thermal transmission according to NBN standard N 62-002:  $U_w = 1.563 \text{ W/m}^2\text{K}$

### Door leaf

Door with one or two steel leaves, with covering on three sides,  $\pm 60 \text{ mm}$  in thickness, consisting of a solid, double-wall panel, made of two zinc plated steel sheets with a thickness of 15/10 per leaf. The internal insulation consists of high density rock wool.

### Frame

U-shaped with wall head covering.

A frame that sandwiches the wall head will be used for most interior doors. The frame is made of zinc plated steel sheets with a thickness of 20/10. It is screwed to the bay with at least three screws per stile.

A 40x20x1.5 mm tubular strip is riveted onto the frame, and conceals the light that enters between the leaf and the frame on the non-hinged side.

### Tubular frame.

When the wall has a door rabbet, the most suited solution is a tubular frame housed in the interior space of the bay. This type of frame is made of tube sections of minimum 60x60x3.

The strip is obtained from cold-bent, zincplated sheets and a 20/10 section.

### Rotating element

The leaves are suspended from the frame by means of at least two welded steel hinges with an exterior diameter of 20 mm, they are mounted on ball bearings for great inertia and can open up to 180°. They are moreover designed so that the axle cannot be driven out.

### Locks

Locks Mod. 21, 22, 23, 23.4.

### Finish

All our doors at the exit of our workshops are pre-painted in white, Ral 9010. On demand we can paint in stuctured liquid "M" RAL or we can cover them with vinyl wood look or fantasy, to define. For other finishes please visit our website.



Series E2, burglar resistant doors, EN 1627 Class 4 standards with 3-point lock



Hook

Central lock

## Burglar resistance test. Series E2 level 2 NFP 20-320

(\*)



**CNPP VERNON**  
BP 2265  
27950 ST-MARCEL  
TELESCOPEUR  
32 53 84 14

TELEPHONES +  
LABORATOIRES  
32 53 84 54  
SECRETARIAT  
V.A.T.  
32 53 54 47



Siege Social : 12, rue Brancion, 75015 Paris

**LABORATOIRES CENTRAUX  
DE SAINT-REMY**  
B.P. 37 DOMAINE DE SAINT-PAUL  
78470 SAINT-REMY LES CHEVREUSE  
☎ (1) 30.52.82.00  
Télex: 695 527 F FEDERAT  
RC PARIS 8.960.101.176  
N° SIRET 582 101 176 000383 - Code APE 9321

**CERTIFICAT D'ESSAIS**      /2 MAI 1996

DEMANDÉ PAR : G. BLOCK S.A ZI DE GHISLENGHIEN 16 CHEMIN PREUSCAMPs -GHISLENGHIEN B 7822

OBJET : BLOC-PORTE

RÉFÉRENCE : E10

Le bloc-porte a subi avec succès les essais de NIVEAU 2 définis par les normes NF P 20 320 et NF P 23 306.

Les résultats des essais réels d'effraction réalisés aux Laboratoires CNPP sont consignés dans le rapport n° MP 95 02 08 et MP 95 02 08 A

en date du 14 Septembre 1995 et en date du 28 Décembre 1995

Le 25 Avril 1996

Le Directeur de Laboratoire

T. DELAUME



Les résultats des essais conventionnels réalisés aux Laboratoires du CEBTP sont consignés dans le rapport n° 2322.8.052

en date du 19 Février 1996

Le 7 Mai 1996

Le Directeur des Départements Spécialisés

E. GIROT



Ce certificat n'est valable que pour des blocs-portes identiques à ceux soumis aux essais munis de leur descriptif technique.



20-1

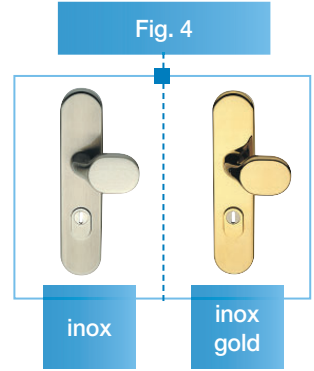
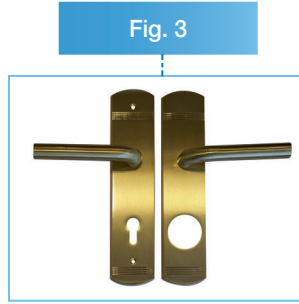

20-2

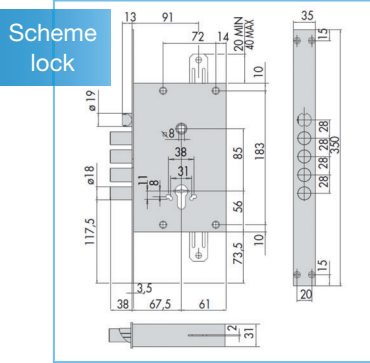

C5 cilinder



20-3

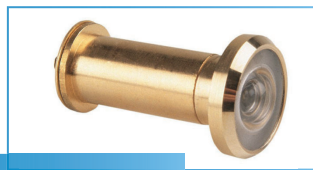

Peephole

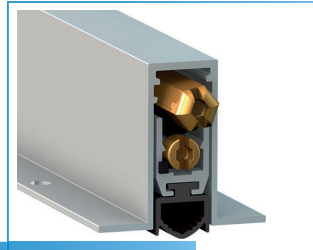
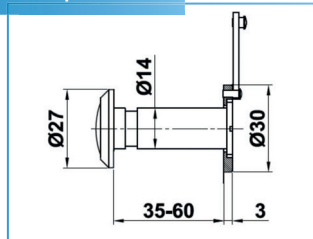

Drop down seals

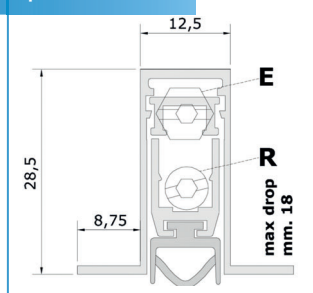

Rotating element

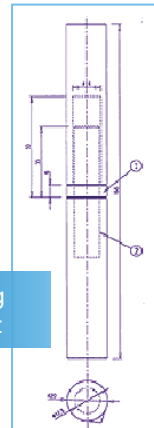

Ball bearings

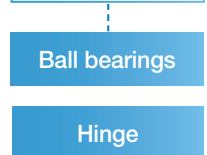

Hinge

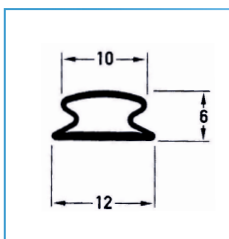

Seals

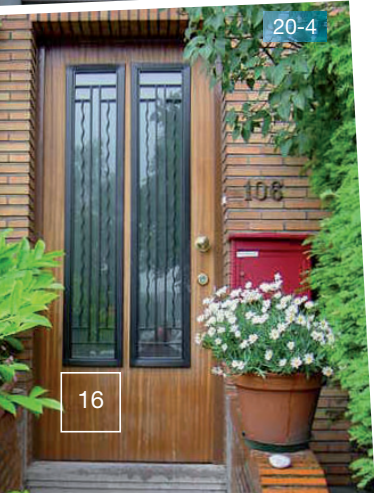

20-4



Scheme Mod. E-10

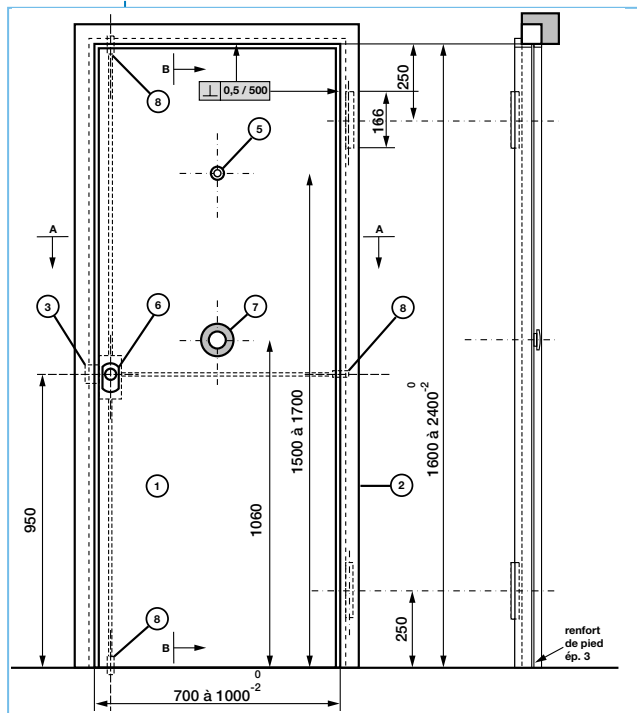

Tubular frame

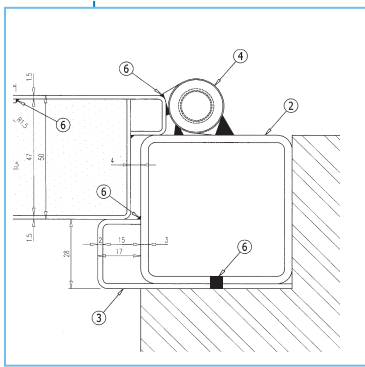

U shaped

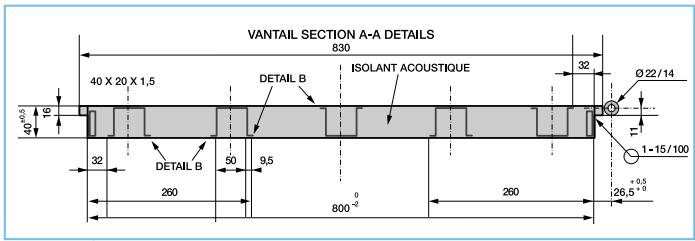
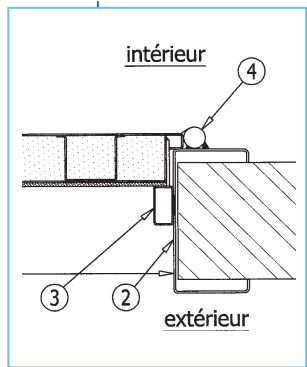

Door leaf

Series E2 lock models

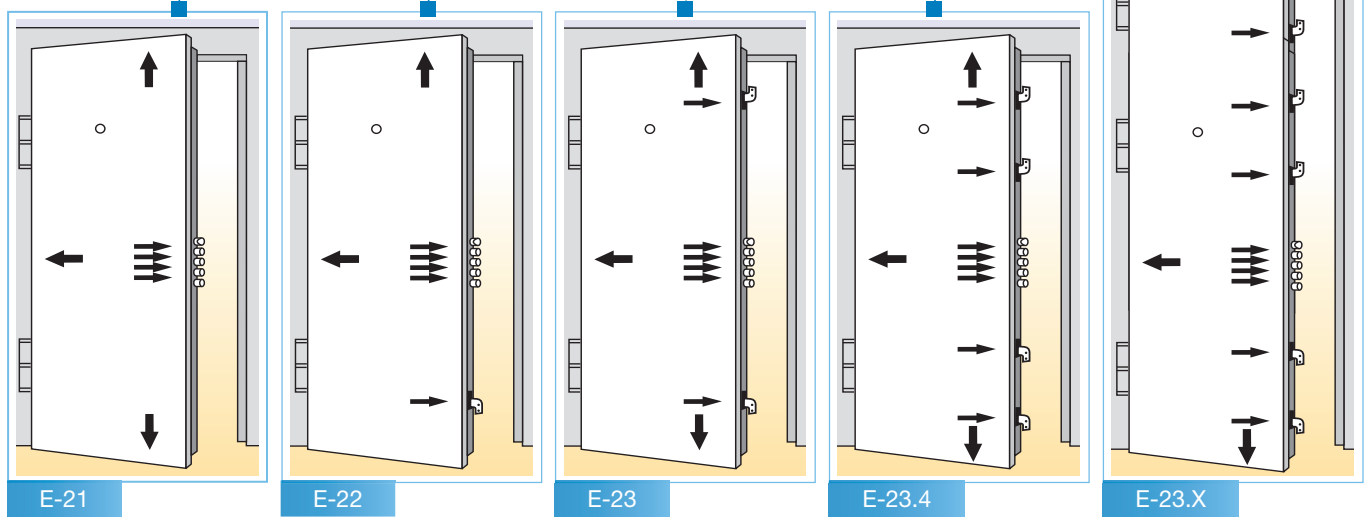

Locks

Mod. 21

European cylinder lock (10 teeth gear) and latch  
 · Latch locked by sensor when the leaf is slammed

Latch locked by sensor when the leaf is slammed.

- The stroke of this element is 40 mm, 1 turn
- Deflection mechanism for the top, back and bottom.

- Backset: 90 mm; case size: 85 mm; follower: 8 mm

Square front stainless steel plate 40/10, 35 x 400 mm.

Other possibilities from this central housing:

Mod. 22

an additional hook deflector at +/-700 mm to the top from the central housing. And no bottom anchoring

Mod. 23

two additional hook deflectors at +/-700 mm, one towards the top and one towards the bottom from the central housing.

Mod. 23.4

Two additional hook deflectors at +/-700 mm, one towards the top and one towards the bottom from the central housing, and two at +/- 350 mm.

**BOSEC**

**CERTIFICAT**  
N° TCC 4 – 019

*Nous certifions que la porte résistante à l'effraction du type:*

**G-BLOCK / SERIE K** *Fabriquée à Ghislenghien par la firme G-Block*

Avec la serrure EZCURRA - 9040 et le cylindre EZCURRA – 420-P inox  
*Variantes : voir annexe 1*

*répond aux prescriptions suivantes :*

Prescriptions pour la certification de la résistance à l'effraction des fenêtres, portes et volets de bâtiments (édition 01.03.2005) d'ASSURALIA., AINSI QUE LES NORMES ENV 1627 (1999), ENV 1628 (1999), ENV 1629 (1999), ENV 1630 (1999)

*et satisfait à la classification:*

CLASSE 5 (EN) selon ENV 1627 (1999)

*La firme*

**G-BLOCK s.a.**  
Chemin Preuscamps, 16  
B - 7822 GHISLENGHIEN

*est habilitée à apposer la marque BOSEC sur la porte ci-dessus.*

*Cette certification est basée sur le rapport d'essais des laboratoires ANPI N° SVR/DR/031 du 2007.01.26*

*Ce certificat est délivré aux conditions définies par le BOSEC* *signé au nom de BOSEC*  
*Bruxelles, le 27 mars 2007*  
*Le Secrétaire général*

**BOSEC** Belgian Organisation for Security Certification (Association sans but lucratif)  
Rue d'Arlon 15 B-1050 Bruxelles tel: 32.2.234.36.10 fax: 32.2.234.36.17 e-mail: bosc@skynet.be

Ce certificat et son annexe ne peuvent être reproduits que dans leur intégralité et sans aucune surcharge.

**CENTRE SCIENTIFIQUE ET TECHNIQUE DE LA CONSTRUCTION**  
ETABLISSEMENT RECONNU PAR APPLICATION DE L'ARRETE-LOI DU 30 JANVIER 1947

**BELTEST**  
054-T  
NBN-EN-ISO/IEC 17025

Station expérimentale : B-1342 Limelette, Avenue P. Holoffe, 21 Tél : (32) 2 655 77 11 Fax : (32) 2 653 07 29  
Bureaux : B-1932 Sint-Stevens-Woluwe, Luizenberg 7 Tél : (32) 2 716 42 11 Fax : (32) 2 725 32 12  
Siège social : B-1000 Bruxelles, Rue du Lombard 42 Tél : (32) 2 502 66 90 Fax : (32) 2 502 81 80

TVA n°: BE 407.695.057 [www.bbri.be](http://www.bbri.be)

**LABORATOIRE ACOUSTIQUE (AC)**  
RAPPORT D'ESSAIS N° AC 4188

**Demandeur:** G-BLOCK  
Z.I. Chemin Preuscamps, 16  
B-7822 GHISLENGHIEN  
Belgium

**Personnes contactées :** Demandeur: CSTC - WTCB - BBRI - WTB  
S. Gonzalez M. Van Damme

**Essais effectués:** Mesure de l'indice d'affaiblissement acoustique R d'un élément de bâtiment

**Nom Produit:** G-Block : Porte métallique.

**Normes de référence :**  
EN ISO 140-3: 1995 Acoustics – Measurement of sound insulation in buildings and of building elements  
– Part 3: Laboratory measurements of airborne sound insulation of building elements (ISO 140-3:1995)  
EN ISO 717-1: 1996 Acoustics-Rating of sound insulation in buildings and of building elements  
– Part 1: Airborne sound insulation (ISO 717-1:1996)

**Date et référence de la demande:** 24-05-06 N° DE 631x444  
**Date de réception de(des) échantillon(s):** 14-06-06 N° Echantillon: 2006-24-012  
**Date de l'essai:** 14-06-06  
**Date d'établissement du rapport:** 15-06-06

Pas d'échantillon  
 Echantillon(s) ayant subi un essai destructif  
 Echantillon(s) évacué(s) de nos laboratoires 10 jours calendriers après l'envoi du rapport, sauf demande écrite de la part du demandeur

L'ingénieur responsable des essais, **Le technicien principal** **Le chef de laboratoire,**  
*M. Van Damme* *P. Huart* *J. B. Ingelaere*

Collaborateur : /

**s.a. G-Block n.v.**



Zoning industriel de Ghislenghien  
16, Chemin Preuscamps +  
B-7822 Ghislenghien (Ath) Attestation des performances énergétique  
Belgium selon la norme NBN B 62-002  
tél.: 32 (0)68/26.66.10  
fax.: 32 (0)68/26.66.19  
[www.G-Block.be](http://www.G-Block.be) + +  
Ghislenghien, 05/2010  
Notre réf.: du/the/1005/S/11

**Fiche de calcul de U (W/m²K)**  
**Portes métalliques G-Block**

**Ces calculs ont été établis sur les bases suivantes :**

- Vantail métallique plein composé de deux tôles électro-zinguées de 15/10 (faces intérieure et extérieure), avec âme en laine de roche 55 mm ( $\lambda=0.04$ )
  - o Epaisseur du vantail 60 mm.
  - o Largeur de la baie 1,1 m.
  - o Hauteur de la baie 2.1 m.
  - o Jeux cumulés entre l'hubrisserie et le vantail : 8 mm.
- Norme NBN B 62-002

**Valeurs :**  
 $U_t = 2.48 \text{ W/m}^2\text{K}$  (portes en métal non isolées)  
 $U_p = 0.65 \text{ W/m}^2\text{K}$  (laine de roche)  
 $A_{tot} = 2.1 \times 1.1 = 2.31 \text{ m}^2$  (surface total)  
 $A_p = 1.19 \text{ m}^2$  (surface vantail)  
 $A_t = 1.12 \text{ m}^2$  (surface encadrement)

**Calculs :**  
$$U_w = (U_t \times A_t + U_p \times A_p) / A_{tot}$$

$$U_w = 1.563 \text{ W/m}^2\text{K}$$

Coefficient de transmission thermique de la porte suivant la norme NBN N 62-002  
Cette valeur est inférieure à 2.9 W/m²K (référence de ka performance énergétique du bâtiment en Wallonie).  
T.V.A. BE-0448.569.867 - Entr. 08/20/01 - R.C.Tourmai 78.832 - IBAN BE68 2100 6851 9034



## For the protection of you most valuable items.

The K series has been designed chiefly for all doors that bear brunt during an attempted breaking and entering, because they are isolated in the configuration of the building (and therefore more vulnerable), such as an emergency exit, for instance, or those which are the sole entrance to premises for the storage of valuables. Our answer to this type of risk is an anti-burglar door according to EN 1627 Standards class 5 with a 3-point locking mechanism.

### Door leaf

Door with one or two steel leaves, with covering on three sides, ±60 mm in thickness, consisting of a solid, double-wall panel, made of two zinc plated steel sheets with a thickness of 15/10 per leaf. The internal insulation consists of high density rock wool.

### Deurlijst of -kasement

U-shaped with wall head covering.

A frame that sandwiches the wall head will be used for most interior doors. The frame is made of zinc plated steel sheets with a thickness of 20/10. It is screwed to the bay with at least three screws per stile.

A 40x20x1.5 mm tubular strip is riveted onto the frame, and conceals the light that enters between the leaf and the frame on the non-hinging side.

### Tubular frame.

When the wall has a door rabbet, the most suited solution is a tubular frame housed in the interior space of the bay. This type of frame is made of tube sections of minimum 60x60x3.

The strip is obtained from cold-bent, zincplated sheets and a 20/10 section.

### Rotating element

The leaves are suspended from the frame by means of at least two welded steel hinges with an exterior diameter of 20 mm, they are mounted on ball bearings for great inertia and can open up to 180°. They are moreover designed so that the axle cannot be driven out.

### Locks

Locks Mod. 9044 - AV4 - 23.4

### Finish

All our doors at the exit of our workshops are pre-painted in white, Ral 9010. On demand we can paint in stuctured liquid "M" RAL or we can cover them with vinyl wood look or fantasy, to define. For other finishes please visit our website.

EZ - 9044

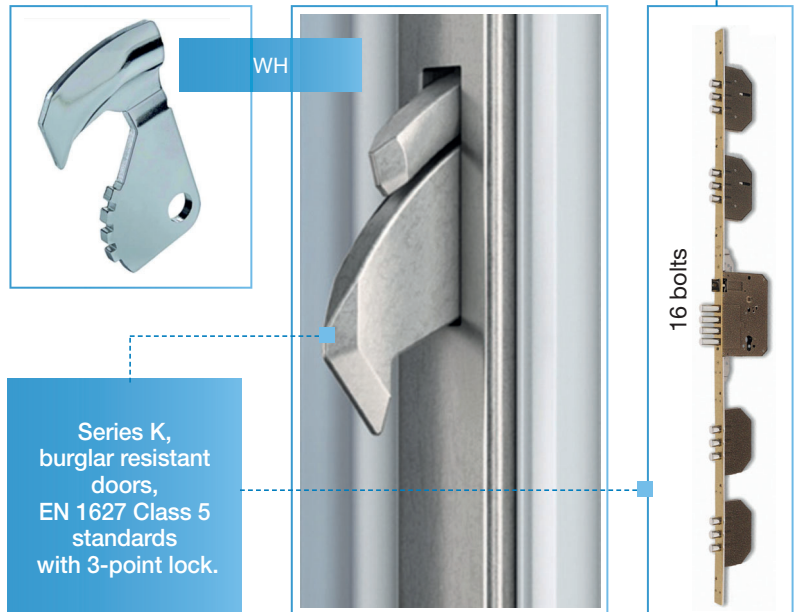

Scheme

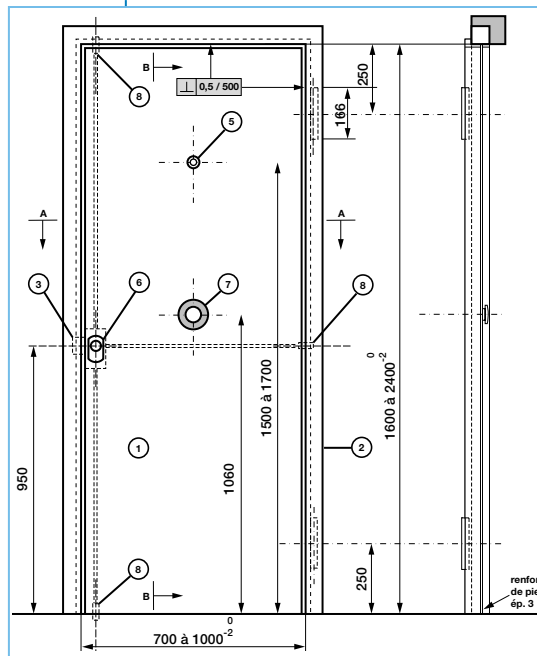

Tubular frame

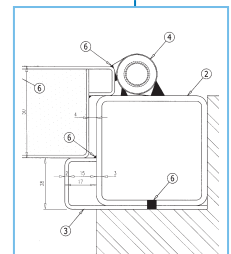

U shaped

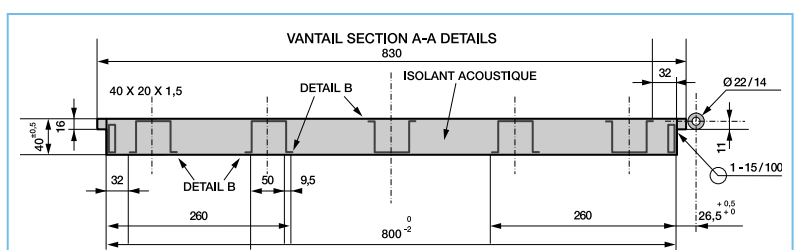
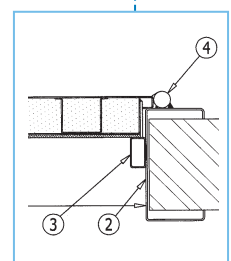

Door leaf



24-1



24-2



24-3



24-4



C5 cilinder



C5-068866610

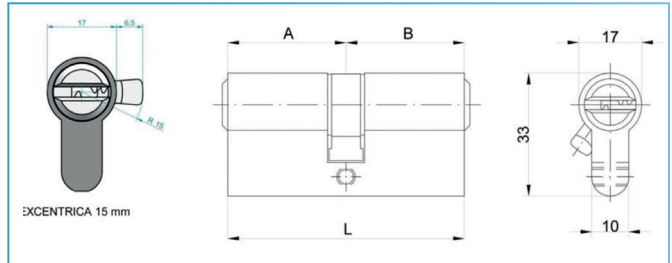

Peephole

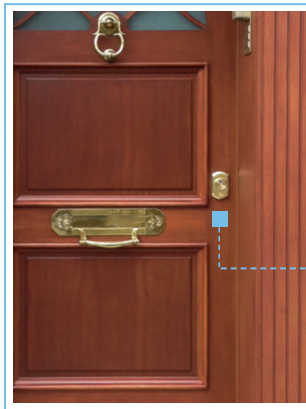
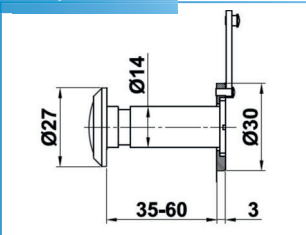

Cylinder protector

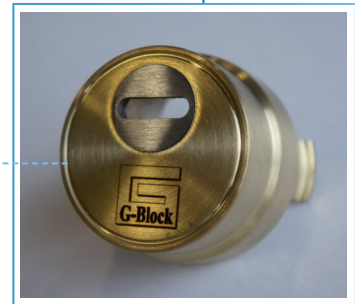

Drop down seals

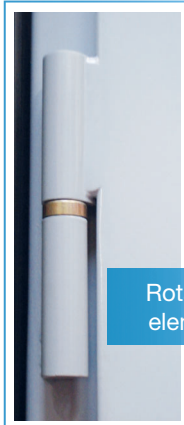
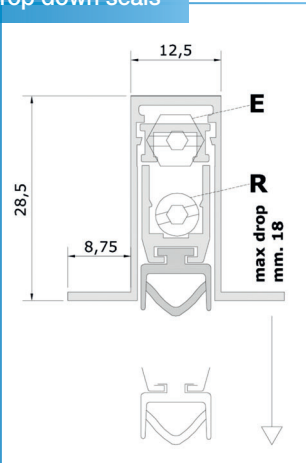

Rotating element

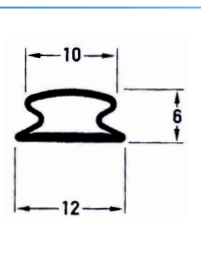
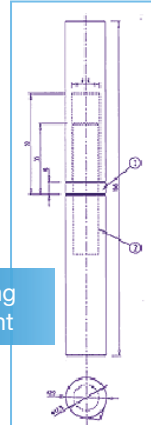

Seals



Ball bearings



Hinge

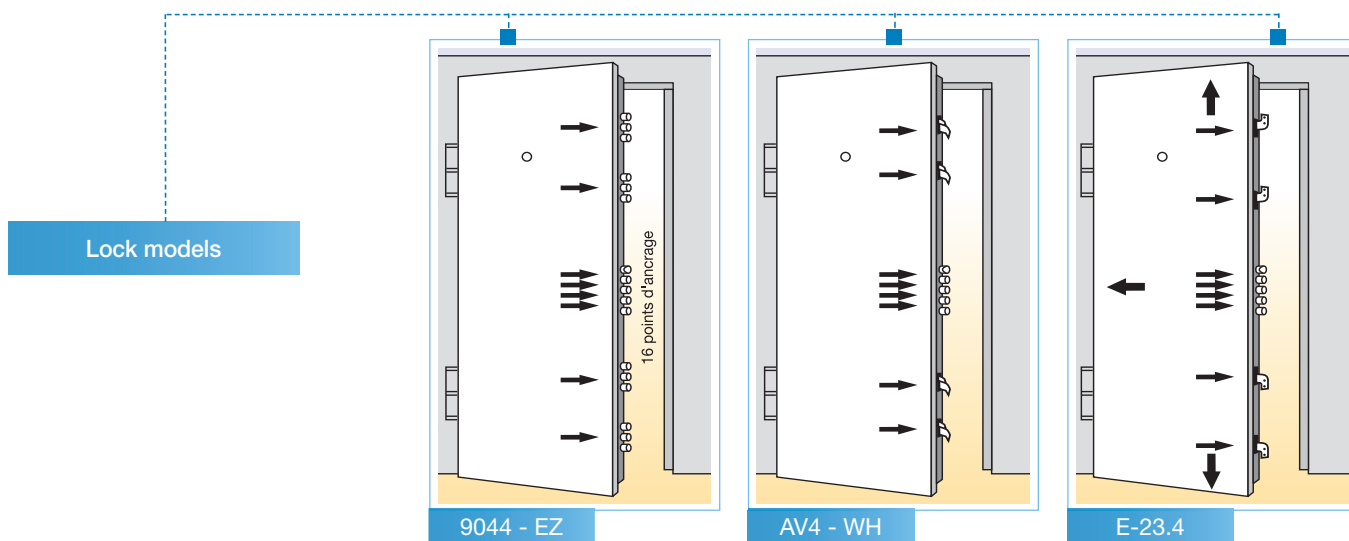
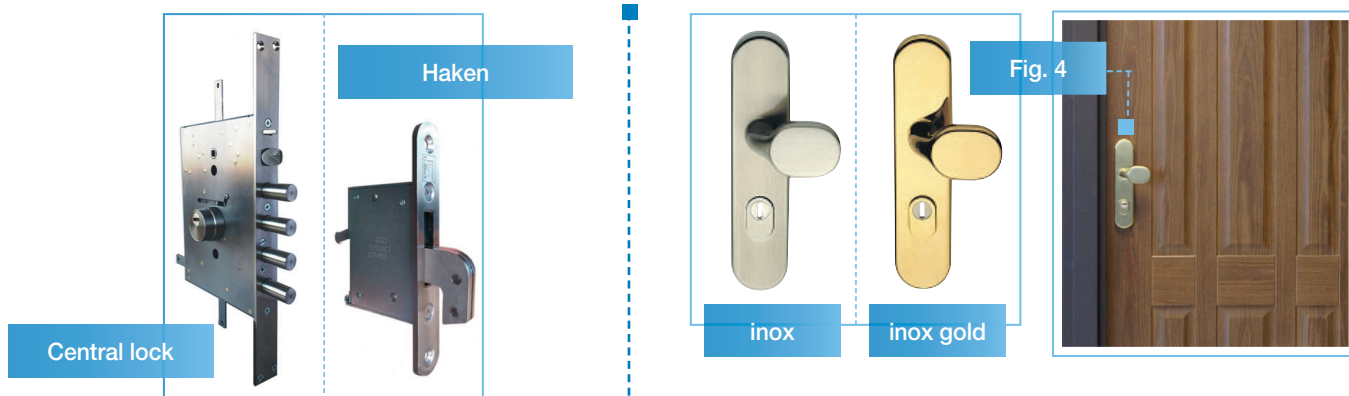

**Locks**

**Mod. 9044**

European cylinder lock (PZ - bit of 15) with reversible latch.

Central dead bolt made of 4 round steel bolts of Ø 16 mm, with two series of three cylindrical bolts of Ø 16 mm, at ± 645 mm towards the top and the bottom from the central housing and two other series at +/- 200 mm.

- Total: 16 round steel bolts.
- The stroke of this central element is 40 mm, 4 turns.

Backset: 70 mm; case size: 85 mm; follower: 8 mm.

U front stainless steel plate 25/10, 6+24+6 x 1910 mm.  
 · Eskurra escutcheon assembly.

**Mod. AV4**

European cylinder lock (PZ - bit of 15) with latch.

A central dead bolt of 20x35x8 mm.  
 · The stroke of this element is 20 mm, 1 turn.

Four releasable hooks of 21x35x10 mm.  
 · At ± 700 mm towards the top and towards the bottom from the central housing, and two at +/- 350 mm

Static or magnetic trigger.

As long as the lock is not locked with the key, it can be opened with the handle or an anti-panic bar.

Backset: 60 mm; case size: 92 mm; follower: 8 mm.

U front stainless steel plate 25/10, 8+24+8 x 2100 mm.  
 · DIN hardware fitting.

**Mod. 23.4**

European cylinder lock (10 teeth gear) and latch.

- Latch locked by sensor when the leaf is slammed.

Two additional hook deflectors at +/-700 mm, one towards the top and one towards the bottom from the central housing, and two at +/- 350 mm.

Central dead bolt formed by 4 anchoring points of Ø 18.

- The stroke of this element is 40 mm, 1 turn.

Deflection mechanism for the top, back and bottom.

Backset: 90 mm; case size: 85 mm; follower: 8 mm.

Square front stainless steel plate 40/10, 35 x 400 mm.

G-Block escutcheon assembly.

Class EI<sub>1</sub> 60

Series AN Ei<sub>1</sub> 60

(\*)





**RESISTANCE TO FIRE**  
Classification Report

Report Nr:	243232.01	Project Nr:	PY16-0201	Ref Nr:	MV67227
Date of issue	25/09/2017				
Accredited Body	Accredited Body to ENAC (National Accreditation) with the number 288/LE634				
Test Specimen	Type:	Steel swinging door single leaf with vision panel			
	Reference:	TURIA 1/12			
	Nominal Dimension:	1144 mm x 2397 mm			
Standard	UNE-EN 13501-2:2009 +A1:2010. Fire classification of construction products and building elements - Part 2: Classification using data from fire resistance tests, excluding ventilation services				
Applicant	ANDREU BARBERÁ C/ CIUDAD DE SEVILLA Nº 20 P.I. FUENTE DEL JARRO 46988 PATERNA VALENCIA				
Date/s of tests	Test Start Date:	11/04/2017			
	End Start Date:	11/04/2017			
<b>CLASSIFICATION</b>	<b>EI<sub>1</sub> 60/ EI<sub>2</sub> 120</b>				

  
**Elena Malaina Bengoa**  
 Department Director

*This report cancels and replaces the number 243232 ENG according to ACR 2017-036*

The result of this/these test/s only refers to the object/s tested. This document may not be partly reproduced without the express authorization of ENSATEC.

Py16-0201/ Document Nr 243232.01 ENG
Page 1 of 11

Ensatec S.L.L. Polígono Lenticulares, Aida, Lenticulares, nº 4-6 • 26370 Navarrete (La Rioja) • E.941.250.466 1.941.253.388 • www.ensatec.com

(\*)

**Certification Technological Center**

Campus de la UAB  
Apt. Correos 18  
08193 Bellaterra (Barcelona)  
T 93 567 2000  
F 93 567 2001  
cto@appluscorp.com  
www.applusctc.com  
www.appluscorp.com

Bellaterra: 17 de junio de 2005  
 Expediente número: 5.024.540  
 Referencia petionario: ANDREU BARBERÁ S.L.  
 Polígono Industrial Fuente del Jarro  
 C/ Ciudad de Sevilla, 20, Paterna  
 46988 VALÈNCIA

ENSAYO SOLICITADO: Medición en laboratorio del aislamiento acústico al ruido aéreo según la norma UNE-EN ISO 140-3:1995, de una puerta TURIA ACÚSTICA

FECHA DE REALIZACIÓN DEL ENSAYO: 9 de mayo de 2005

Índice global de reducción sonora ponderado A, R: 32,6 dBA  
 Índice ponderado de reducción sonora, R<sub>w</sub> (C<sub>125-5000</sub>; C<sub>125-100-5000</sub>): 35 (-2; -8) dB

  
**Xavier Costa i Guallar**  
 Responsable de Acústica  
 LGAI Technological Center S.A.

  
**Pere Artis i Gabarró**  
 Técnico Responsable  
 LGAI Technological Center S.A.

La reproducción del presente documento sólo está autorizada si se hace en su totalidad. Sólo tienen validez legal los informes con Firma original o sus copias compulsadas. Este documento consta de 22 páginas de las cuales 15 son anexas. -página 1-

LGAI Technological Center S.A. C.F. A-81930202

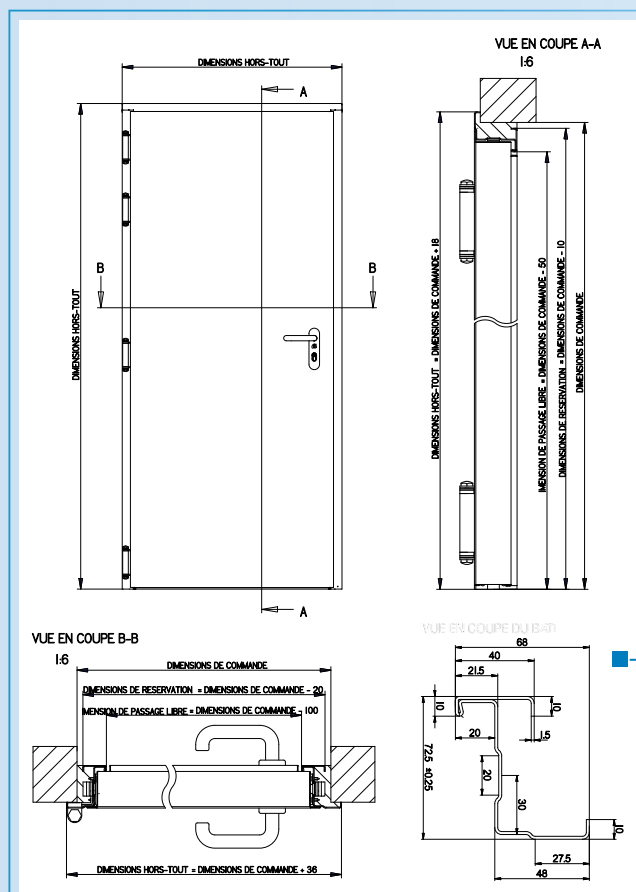

Door leaf scheme

## Fire door with a metal leaf, meeting your needs.

One of the main concerns and obligations of Architects and Builders today is to design and build buildings that are increasingly safe and welcoming. Safety begins with prevention and an appropriate choice of products and materials; among them we find fire doors, fundamental to fight against the devastating force of a destructive element like fire. Therefore, current legal regulations establish the obligation to use fire doors in some places with the adequate capacity of fire resistance.

We develop increasingly advanced technological solutions. The Fire Doors family is the result of hard work and extensive experience in the manufacture of high quality metal doors.

With respect to its resistance to fire, for the EI-60 classifications, the leaf is 73 mm thick and is built with three 8/10 thick sheets assembled without welding.

It has 4 hinges with its own design and a CE mark. Frame mounted on the L surface, ready to be installed with mortar, or by screwing it into a metal frame.

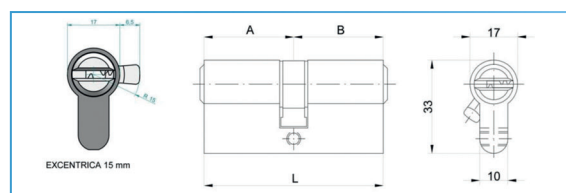

### Ei<sub>1</sub> 60 dimensions:

Reference	<b>800 x 2050 mm</b>
Passage	700 x 2000 mm
Opening	780 x 2040 mm
Reference	<b>800 x 2100 mm</b>
Passage	700 x 2050 mm
Opening	780 x 2090 mm
Reference	<b>800 x 2150 mm</b>
Passage	700 x 2100 mm
Opening	780 x 2140 mm

Reference	<b>900 x 2050 mm</b>
Passage	800 x 2000 mm
Opening	880 x 2040 mm
Reference	<b>900 x 2100 mm</b>
Passage	800 x 2050 mm
Opening	880 x 2090 mm
Reference	<b>900 x 21050 mm</b>
Passage	800 x 2100 mm
Opening	880 x 2140 mm

Reference	<b>1000 x 2050 mm</b>
Passage	900 x 2000 mm
Opening	980 x 2040 mm
Reference	<b>1000 x 2100 mm</b>
Passage	900 x 2050 mm
Opening	980 x 2090 mm
Reference	<b>1000 x 2150 mm</b>
Passage	900 x 2100 mm
Opening	980 x 2140 mm

Reference	<b>1100 x 2050 mm</b>
Passage	1000 x 2000 mm
Opening	1080 x 2040 mm
Reference	<b>1100 x 2100 mm</b>
Passage	1000 x 2050 mm
Opening	1080 x 2090 mm
Reference	<b>1100 x 2150 mm</b>
Passage	1000 x 2100 mm
Opening	1080 x 2140 mm

Reference	<b>1200 x 2050 mm</b>
Passage	1100 x 2000 mm
Opening	1180 x 2040 mm
Reference	<b>1200 x 2100 mm</b>
Passage	1100 x 2050 mm
Opening	1180 x 2090 mm
Reference	<b>1200 x 2150 mm</b>
Passage	1100 x 2100 mm
Opening	1180 x 2140 mm

Class RF 1/2 h  
 "CEN 1634-11 and NBN 713-020"

Series C-30 and C-60

**BOSEC**

**CERTIFICAT**  
 N° TCC 1 – 024/a

Nous certifions que la firme

G-BLOCK S.A.  
 Zoning Industriel de Ghislenghien  
 Chemin Preuscamps, 16  
 7822 GHISLENGHIEEN

est autorisée à faire usage de la marque de conformité **BENOR-ATG** sur les portes du type

**G-BLOCK E 10 Rf 1/2 h**  
 (portes simples métalliques à recouvrement)

Par l'application de cette marque sur un élément de porte, la firme atteste que la porte est réalisée selon la description de l'agrément technique avec certificat **BENOR-ATG** n° 03/2187 G-BLOCK, avec un classement Rf ½ h selon la norme NBN 713 - 020.

Ce certificat a été délivré aux conditions prévues par le **BOSEC**

signé au nom de **BOSEC**  
 Bruxelles, le 25 août 2003  
 Le Secrétaire-général  
 M. Vandendoren

BOSEC Belgian Organisation for Security Certification (Association sans but lucratif)  
 Rue d'Arion 15 - B 1050 Bruxelles tél: 32.2.234.36.10 fax: 32.2.234.36.17  
 Le présent certificat ne peut être reproduit que dans son intégralité sans aucune surcharge

**BOSEC**

**CERTIFICAAT**  
 N° TCC 1 – 024/a

Wij certifiëren dat de firma

G-BLOCK N.V.  
 Zoning Industriel de Ghislenghien  
 Chemin Preuscamps, 16  
 7822 GHISLENGHIEEN

ertoe gemachtigd is gebruik te maken van het merk van overeenkomstigheid **BENOR-ATG** op de deuren van het type

**G-BLOCK E 10 Rf 1/2 h**  
 (enkele metalen opdekdeuren)

Door het aanbrengen van dit merk op een deurelement, verzekert de firma dat dit element vervaardigd werd overeenkomstig de beschrijving in de technische goedkeuring met certificaat **BENOR-ATG** nr. 03/2187 G-BLOCK met een Rf ½ h volgens de norm NBN 713 - 020.

Dit certificaat werd afgeleverd onder de door **BOSEC**

ondertekend namens **BOSEC**  
 Brussel, 25 augustus 2003  
 De Secretaris-generaal  
 M. Vandendoren

BOSEC Belgian Organisation for Security Certification (Vereniging zonder winstoogmerk)  
 Aarlenstraat 15 - B 1050 Brussel tel: 32.2.234.36.10 fax: 32.2.234.36.17  
 Dit certificaat mag alleen in zijn geheel en zonder enige toevoeging gereproduceerd worden



**BOSEC**

**CERTIFICAAT**  
 N° TCC 1 – 094

Wij certifiëren dat de firma

G-BLOCK n.v.  
 Chemin Preuscamps, 16  
 7822 GHISLENGHIEEN

ertoe gemachtigd is gebruik te maken van het merk van overeenkomstigheid **BENOR-ATG** op de deuren van het type

**G-BLOCK C-60**  
 (Brandwerende enkele en dubbele metalen opdekdeuren Rf 1 h)

Door het aanbrengen van dit merk op een deurelement, verzekert de firma dat dit element vervaardigd werd overeenkomstig de beschrijving in de technische goedkeuring met certificaat **BENOR-ATG** nr. 05/2653 G-BLOCK C-60 met een Rf 1 h volgens de norm NBN 713 - 020.

Dit certificaat werd afgeleverd onder de door **BOSEC** bepaalde voorwaarden

ondertekend namens **BOSEC**  
 Brussel, 18 november 2005  
 De Secretaris-generaal  
 M. Vandendoren

BOSEC Belgian Organisation for Security Certification (Vereniging zonder winstoogmerk)  
 Aarlenstraat 15 - B 1050 Brussel tel: 32.2.234.36.10 fax: 32.2.234.36.17  
 Dit certificaat mag alleen in zijn geheel en zonder enige toevoeging gereproduceerd worden

**BOSEC**

**CERTIFICAT**  
 N° TCC 1 – 094

Nous certifions que la firme

G-BLOCK s.a.  
 Chemin Preuscamps, 16  
 7822 GHISLENGHIEEN

est autorisée à faire usage de la marque de conformité **BENOR-ATG** sur les portes du type

**G-BLOCK C-60**  
 (Portes résistant au feu, à recouvrement, simples et doubles, métalliques, Rf 1 h)

Par l'application de cette marque sur un élément de porte, la firme atteste que la porte est réalisée selon la description de l'agrément technique avec certificat **BENOR-ATG** n° 05/2653 G-BLOCK C-60, avec un classement Rf 1 h selon la norme NBN 713 - 020.

Ce certificat a été délivré aux conditions prévues par le **BOSEC**

signé au nom de **BOSEC**  
 Bruxelles, le 18 novembre 2005  
 Le Secrétaire-général  
 M. Vandendoren

BOSEC Belgian Organisation for Security Certification (Association sans but lucratif)  
 Aarlenstraat 15 - B 1050 Bruxelles tél: 32.2.234.36.10 fax: 32.2.234.36.17  
 Le présent certificat ne peut être reproduit que dans son intégralité sans aucune surcharge

Class RF 1 h  
 "CEN 1634-11 and NBN 713-020"



## 1/2 and 1 hour fire resistance.

The experience we have acquired from manufacturing and installing our doors has enabled us to create new generations of fire resistant doors – C Series. This innovation enables us to meet most requirements for 30-minute to 1-hour fire resistant doors.

The G-Block fire-guard doors can be single or double, and are constructed according to your request, as they are made to measure. We can also include glazed sections, vents, peepholes, and various fixed or mobile sealing joints.

Several possibilities of locks and assembling, always dry.

The door is robust by design, and the materials used are relatively light for this type of door.

MADE IN BELGIUM

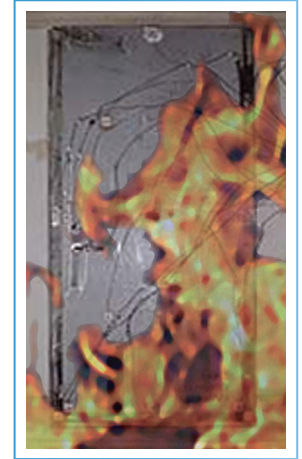

Door leaf scheme

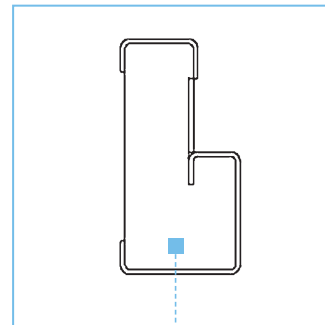
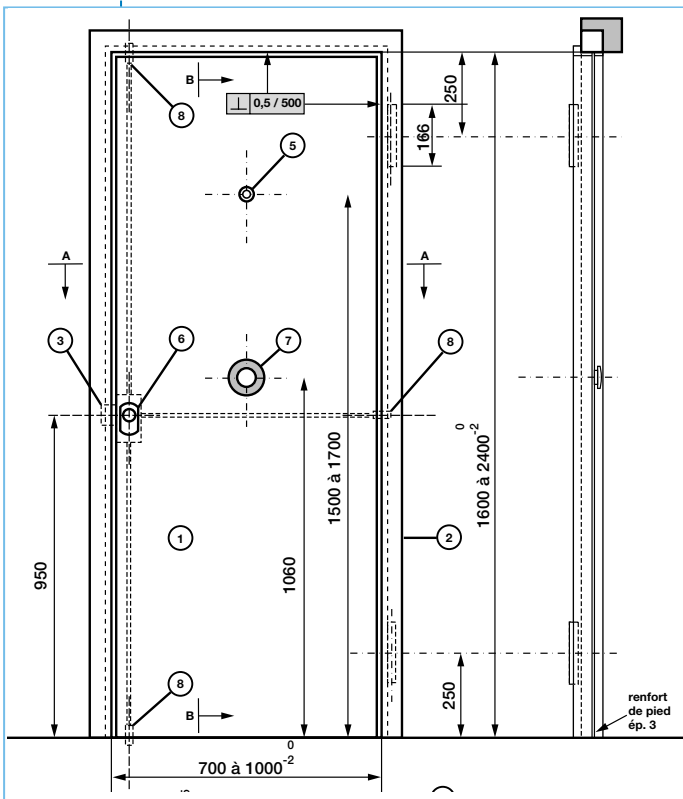

C30T C60T

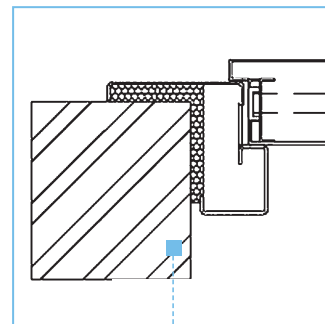

C30L C60L

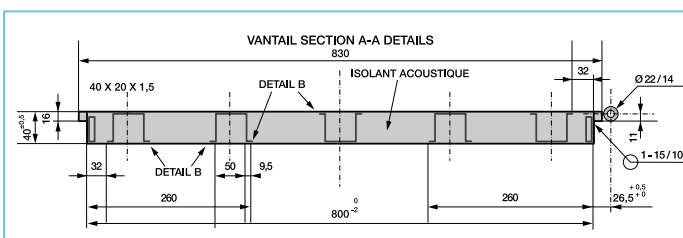

Door leaf

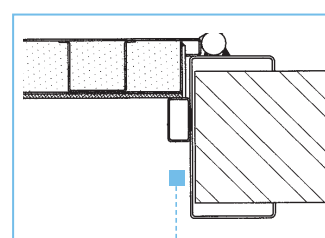

C30U



Series BR B certificate  
"EN 1522"

Series BR bulletproof

(\*)



ECOLE ROYALE MILITAIRE  
CHAIRE SYSTÈMES D'ARMES ET BALISTIQUE

Le 05/03/01  
No ABAL 01/098  
Annexe(s) : 04/12

**CERTIFICATION**

**Résistance de portes blindées**

- Firma : G - Block s.a.  
Chemin Preuscamps, 16  
B - 7822 GHISLENGHIEN
- Produit : Porte blindée BRB T4
- Laboratoire : Chaire systèmes d'armes et Balistique  
Ecole Royale Militaire  
Av. de la Renaissance, 30  
1000 Bruxelles
- Date du test : 21/02/01
- Le produit satisfait aux normes prEN 1522-1 - 1523-1 Classe FSG.



M. PIRLOT ir Dr.  
Chargé de cours  
Chef de Chaire

Avenue de la Renaissance, 30 1000 BRUXELLES • Tel : 02 / 737.63.34 • Fax : 02 / 737.63.22 • E-mail : marc.maldague@abal.rma.ac.be

(\*)



KONINKLIJKE MILITAIRE SCHOOL  
LEERSTOEL WAPENSISTEMEN EN BALLISTIEK

De 05/03/01  
Nr ABAL 01/098  
Bijlage(n) : 08/12

**CERTIFICAAT**

**Schietproeven op gepantserde deuren**

- Firma : G - Block  
Chemin Preuscamps  
B - 7822 GHISLANGHIEN
- Materiaal : Gepantserde deur BRB U4
- Laboratorium : Leerstoel Wapensystemen en Ballistiek  
Koninklijke Militaire School  
Renaissanceaan, 30  
1000 Brussel
- Datum van de test : 21/02/01
- Het materiaal beantwoordt aan de normen prEN 1522-1 en 1523-1 klasse FSG.



M. PIRLOT ir Dr.  
Docent  
Leerstoelhoofd

Renaissanceaan, 30 1000 BRUSSEL • Tel : 02 / 737.63.34 • Fax : 02 / 737.63.22 • E-mail : marc.maldague@abal.rma.ac.be

(\*)



KONINKLIJKE MILITAIRE SCHOOL  
LEERSTOEL WAPENSISTEMEN EN BALLISTIEK

De 28/03/01  
Nr ABAL 01/186  
Bijlage(n) : 06/08

**CERTIFICAAT**

**Schietproeven op een gepantserde deur**

- Firma : G-Block n.v.  
Chemin de Preuscamps, 16  
B - 7822 Ghislenghien
- Materiaal : Gepantserde deur BRK
- Laboratorium : Leerstoel Wapensystemen en Ballistiek  
Koninklijke Militaire School  
Renaissanceaan, 30  
1000 Brussel
- Datum van de test : 13/03/01
- Het materiaal beantwoordt aan de normen prEN 1522-1 - 1523-1 - Open klasse - NS.



M. PIRLOT ir Dr.  
Docent  
Leerstoelhoofd

Renaissanceaan, 30 1000 BRUSSEL • Tel : 02 / 737.63.34 • Fax : 02 / 737.63.22 • E-mail : marc.maldague@abal.rma.ac.be

(\*)



ECOLE ROYALE MILITAIRE  
CHAIRE SYSTÈMES D'ARMES ET BALISTIQUE

Le 28/03/01  
No ABAL 01/186  
Annexe(s) : 02/08

**CERTIFICATION**

**Résistance d'une porte blindée**

- Firma : G-Block s.a.  
Chemin Preuscamps, 16  
B - 7822 Ghislenghien
- Produit : Porte blindée BRK
- Laboratoire : Chaire systèmes d'armes et Balistique  
Ecole Royale Militaire  
Av. de la Renaissance, 30  
1000 Bruxelles
- Date du test : 13/03/01
- Le produit satisfait aux normes prEN 1522-1 - 1523-1 - Classe ouverte - NS.



M. PIRLOT ir Dr.  
Chargé de cours  
Chef de Chaire

Avenue de la Renaissance, 30 1000 BRUXELLES • Tel : 02 / 737.63.34 • Fax : 02 / 737.63.22 • E-mail : marc.maldague@abal.rma.ac.be

Series BR K certificate  
"EN 1522"



G-Block has obtained several ballistic resistance certifications, according to the European standard 1522. These tests were all carried out at the Royal Military School of Belgium, by the chair of weapons systems and ballistics. These certifications cover the most common weapons and classifications required mainly by the banking sector and administrations.

## Series BR FB5 certificate "EN 1522"



**ECOLE ROYALE MILITAIRE**  
DÉPARTEMENT DE SYSTÈMES D'ARMES ET BALISTIQUE



28 octobre 2005

(\*)

**Annexe A : Rapport des essais de tirs N° ABAL-ES-051025 / 1**

- Objet : Mise à l'essai et classification de la résistance anti-balle d'une porte et cloison.
- Client : G-Block s.a.  
Zoning industriel de Ghislenghien  
Chemin Preucamps, 16  
7822 Ghislenghien - Ath  
BELGIQUE  
Représenté par  
➤ Monsieur Monsieur GONZALEZ
- Identification du vitrage :  
a. N° du client : BR-FB5  
N° ABAL : 05-043
- Date des essais : 25/10/2005
- Norme utilisée: EN 1522-15233 / FB5
- Le rapport comprend 1 résultat des tirs et 1 attestation de résistance établie en français.
- Nous désirons attirer votre attention sur le fait suivant : la vitesse du projectile mesurée par nos soins peut occasionnellement se trouver hors de la plage prescrite dans la norme précisée au point 5 ci-dessus. Cette non-conformité, indépendante de notre volonté, provient de l'imprécision du système d'arme utilisé. Nous constatons avec satisfaction que cela n'a pas porté à conséquence puisque tous les échantillons ont résisté.
- Nous tenons à préciser que les résultats qui suivent ne concernent que l'échantillon référencé ci-dessus.
- Ce rapport d'essai ne peut être reproduit, sinon en entier, sans l'autorisation écrite du laboratoire.

  
**B. KESTELYN**  
Lieutenant ir  
Responsable technique

  
**M. MALDAGUE**  
Commandant ir  
Coordinateur de la qualité

  
**M. PIRLOT**  
Professeur Dr. ir  
Directeur technique

Avenue de la Renaissance 30, 1000 BRUXELLES • Tel : 02 / 737 63 34 • Fax : 02 / 737 63 22 • E-mail : bernard.kestelyn@rma.ac.be  
Organisme agréé par le SPF Economie, PME, Classes moyennes et Energie selon l'Art 18 de la directive 89/106/EEC sur les produits de construction. N° : 1172  
Organisme agréé par le Ministère de l'Economie selon les critères de la norme ISO 17025 pour les essais de résistance anti-balle de produits verriers. N° : 334-T  
Organisme membre de l'Association VPAM (Vereinigung der Prüfstellen für angriffsladungsfähige Materialien und Konstruktionen)

### Series BR B

Doors designed to protect private individuals and local shops from armed, minor vandalism.

EN 1522-1 and 1523-1 Standards, FSG classes.

### Series BR K

BRK Bullet-proof doors, mainly required by the banking sector, tested for resisting to the Kalashnikov.

EN 1522-1 and 1523-1 Standards, open classes.

### Series BR FB5

This series represents the resistant leaf structure that can meet the requirements of institutions that run the risk of armed attack.

EN 1522 – 15233 / FB5 Standard.

### Series BR FB6

Leaf designed against highly perforating bullets.

EN 1522 – 15233 / FB6 Standard.

### Series BR FB7

Leaf designed against highly perforating bullets, fired by weapons of the type 3 Cal.7.62 × 51 NATO Armor Piercing.

Norm EN 1522 – 15233 / FB7.

MADE IN BELGIUM

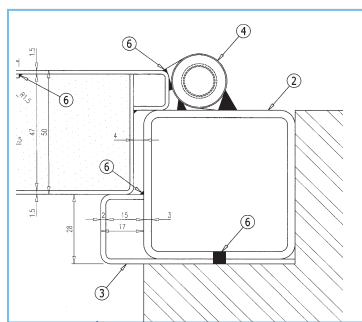
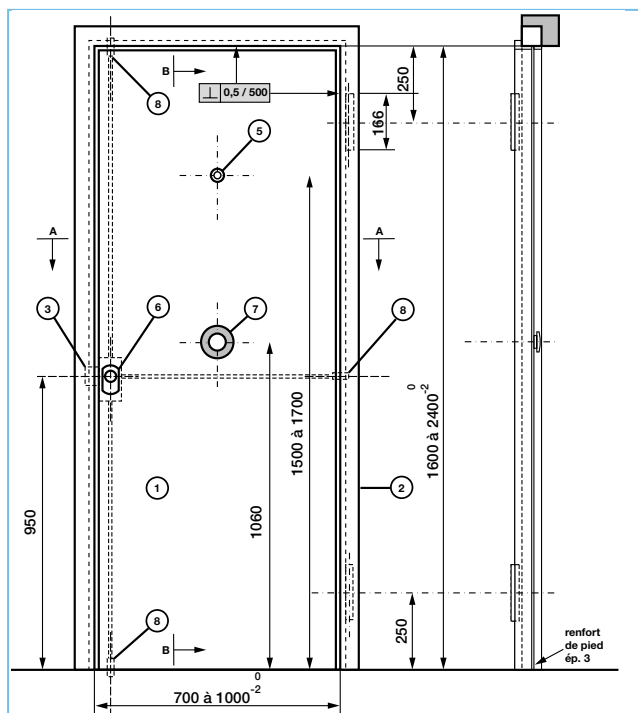

Tubular frame

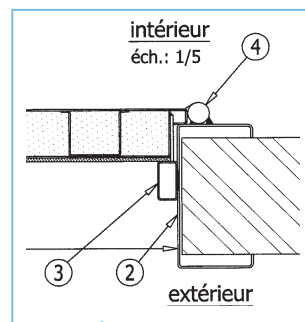

U shaped

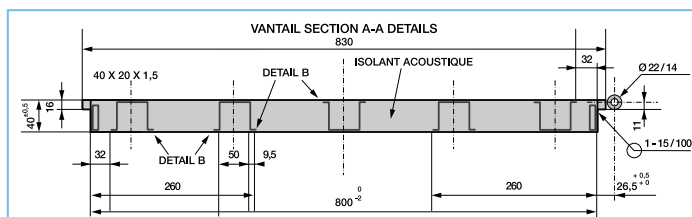

Door leaf scheme

Door leaf

(\*)

**CENTRE SCIENTIFIQUE ET TECHNIQUE DE LA CONSTRUCTION**  
ETABLISSEMENT RECONNU PAR APPLICATION DE L'ARRÊTE LOI DU 30 JANVIER 1947

- Station expérimentale : B-1342 Lindelette, Avenue P. Holoffe, 21      Tél : (32) 2 655 77 11      Fax : (32) 2 653 07 29  
 - Bureau : B-1932 Sint-Stevens-Woluwe, Louzenberg 7      Tél : (32) 2 716 42 11      Fax : (32) 2 725 32 12  
 - Siège social : B-1000 Bruxelles, Rue du Lombard 42      Tél : (32) 2 502 66 90      Fax : (32) 2 502 81 80

TVA n°: BE 407.695.057      [www.bbri.be](http://www.bbri.be)

---

**LABORATOIRE ACOUSTIQUE (AC)**  
RAPPORT D'ESSAIS N° AC 4188

---

**Demandeur:** G-BLOCK  
Z.I., Chemin Preuscamps, 16  
B-7822 GHISLENGHIEN  
Belgium

---

**Personnes contactées :**      **Demandeur:** CSTC - WTCB - BBRI - WTB  
S. Gonzalez      M. Van Damme

---

**Essais effectués:** Mesure de l'indice d'affaiblissement acoustique R d'un élément de bâtiment  
**Nom Produit:** G-Block : Porte métallique.

---

**Normes de référence :**  
 EN ISO 140-3: 1995 Acoustics – Measurement of sound insulation in buildings and of building elements  
 – Part 3: Laboratory measurements of airborne sound insulation of building elements (ISO 140-3:1995)  
 EN ISO 717-1: 1996 Acoustics-Rating of sound insulation in buildings and of building elements  
 – Part 1: Airborne sound insulation (ISO 717-1:1996)

---

**Date et référence de la demande:** 24-05-06      N° DE 631x.A444  
**Date de réception de(des) échantillon(s):** 14-06-06      N° Echantillon: 2006-24-012  
**Date de l'essai:** 14-06-06  
**Date d'établissement du rapport:** 15-06-06

---

Pas d'échantillon  
 Echantillon(s) ayant subi un essai destructif  
 Echantillon(s) évacué(s) de nos laboratoires 10 jours calendriers après l'envoi du rapport, sauf demande écrite de la part du demandeur

L'ingénieur responsable des essais,

  
 ing. M. Van Damme

Le technicien principal

  
 P. Huart

Le chef de laboratoire,

  
 B. Ingelaere

Collaborateur: /

(\*)

**s.a. G-Block n.v.**  
NBN-EN-ISO/IEC 17025

---

Zoning industriel de Ghislenghien  
 16, Chemin Preuscamps +  
 B-7822 Ghislenghien (Ath)      Attestation des performances énergétique  
 Belgium      selon la norme NBN B 62-002  
 tél.: 32 (0)68/26.66.10  
 fax.: 32 (0)68/26.66.19  
 www.G-Block.be      +  
 Ghislenghien, 05/2010      +  
 Notre réf.: dt/the/1005/S/11

**Fiche de calcul de U (W/m²K)**  
Portes métalliques G-Block

**Ces calculs ont été établis sur les bases suivantes :**

- Vantail métallique plein composé de deux tôles électro-zinguées de 15/10 (faces intérieure et extérieure), avec âme en laine de roche 55 mm ( $\lambda=0.04$ )
  - o Epaisseur du vantail 60 mm.
  - o Largeur de la baie 1,1 m.
  - o Hauteur de la baie 2,1 m.
  - o Jeux cumulé entre l'hubrisserie et le vantail : 8 mm.
- Norme NBN B 62-002

**Calculs :**  
 $U_j = 2.48 \text{ W/m}^2\text{K}$  (portes en métal non isolées)  
 $U_p = 0.65 \text{ W/m}^2\text{K}$  (laine de roche)  
 $A_{tot} = 2,1 \times 1,1 = 2,31 \text{ m}^2$  (surface totale)  
 $A_p = 1,19 \text{ m}^2$  (surface vantail)  
 $A_e = 1,12 \text{ m}^2$  (surface encadrement)

**Calculs :**  

$$U_w = (U_j \times A_j + U_p \times A_p) / A_{tot}$$
 $U_w = 1.563 \text{ W/m}^2\text{K}$

Coefficient de transmission thermique de la porte suivant la norme NBN N 62-002  
 Cette valeur est inférieure à 2.9 W/m²K (référence de la performance énergétique du bâtiment en Wallonie).  
 T.V.A. BE-0448.569.867 - Entr. 08/20/01 - R.C.Tournai 78.832 - IBAN BE68 2100 6851 9034

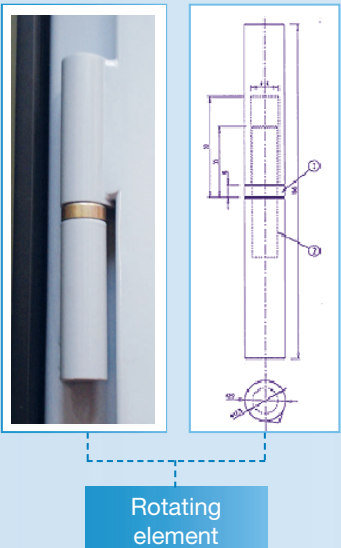
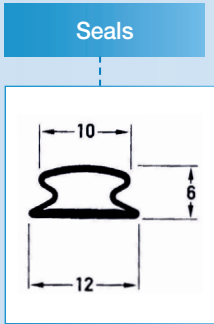
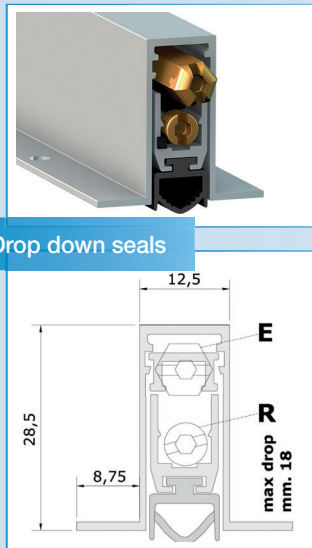
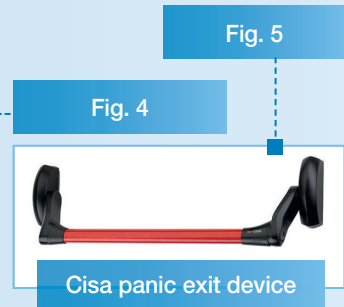

## Steel doors of simple and light design, adaptable to all types of construction.

Sound attenuation by the CSTC that meets the EN ISO 140-3 and 717-1 standards  $R_w = 42$  dB.

### Door leaf

Door with one or two steel leaves, with covering on three sides,  $\pm 60$  mm in thickness, consisting of a solid, double-wall panel, made of two zinc plated steel sheets with a thickness of 15/10 per leaf. The internal insulation consists of high density rock wool.

### Frame

#### U-shaped with wall head covering.

A frame that sandwiches the wall head will be used for most interior doors. The frame is made of zinc plated steel sheets with a thickness of 20/10. It is screwed to the bay with at least three screws per stile.

A 40x20x1.5 mm tubular strip is riveted onto the frame, and conceals the light that enters between the leaf and the frame on the non-hinged side.

#### Tubular frame.

When the wall has a door rabbet, the most suited solution is a tubular frame housed in the interior space of the bay. This type of frame is made of tube sections of minimum 60x60x3.

The strip is obtained from cold-bent, zincplated sheets and a 20/10 section.

### Rotating element

The leaves are suspended from the frame by means of at least two welded steel hinges with an exterior diameter of 20 mm, they are mounted on ball bearings for great inertia and can open up to  $180^\circ$ . They are moreover designed so that the axle cannot be driven out.

### Locks

Locks Mod. 113, 700B, 214.

### Finish

All our doors at the exit of our workshops are pre-painted in white, Ral 9010.

On demand we can paint in stuctured liquid "M" RAL or we can cover them with vinyl wood look or fantasy, to define.

For other finishes please visit our website.

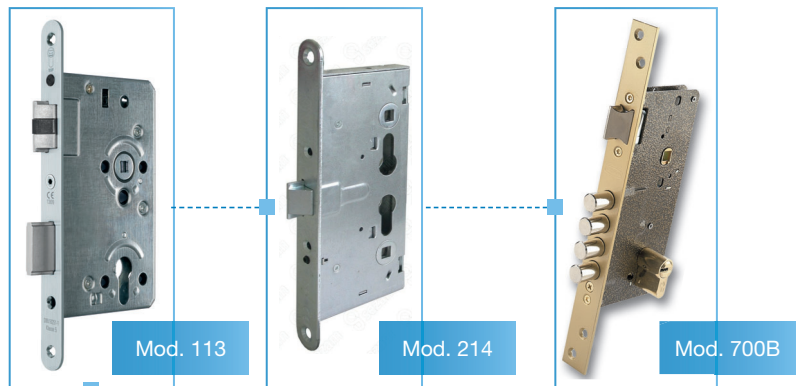

Locks

C2 cilinder



Scheme

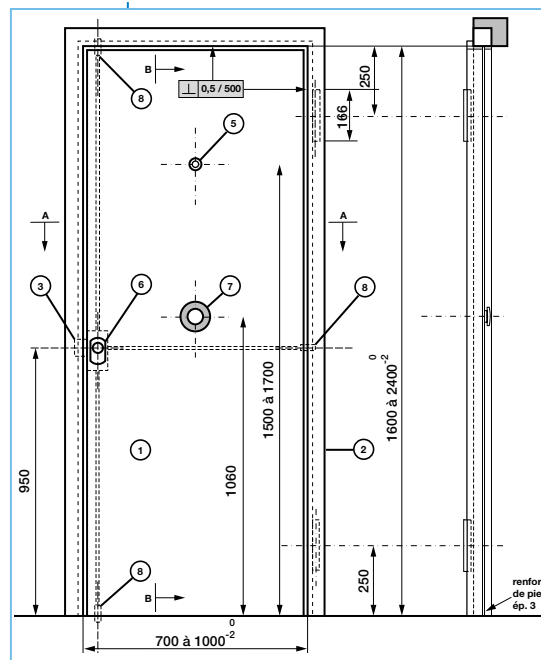

Tubular frame

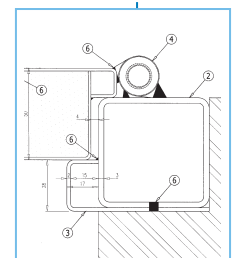

U shaped

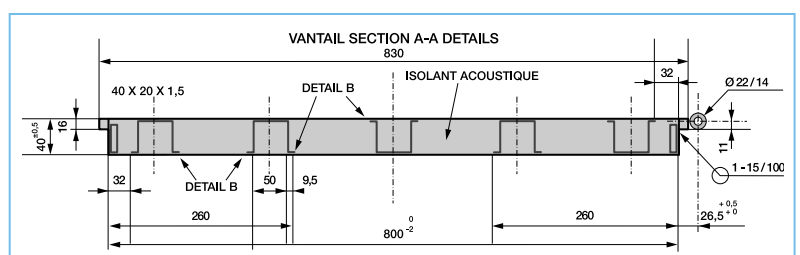
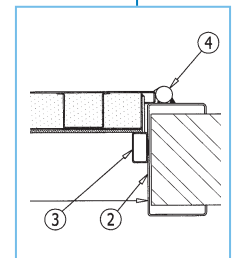

Door leaf

## Door leaf scheme

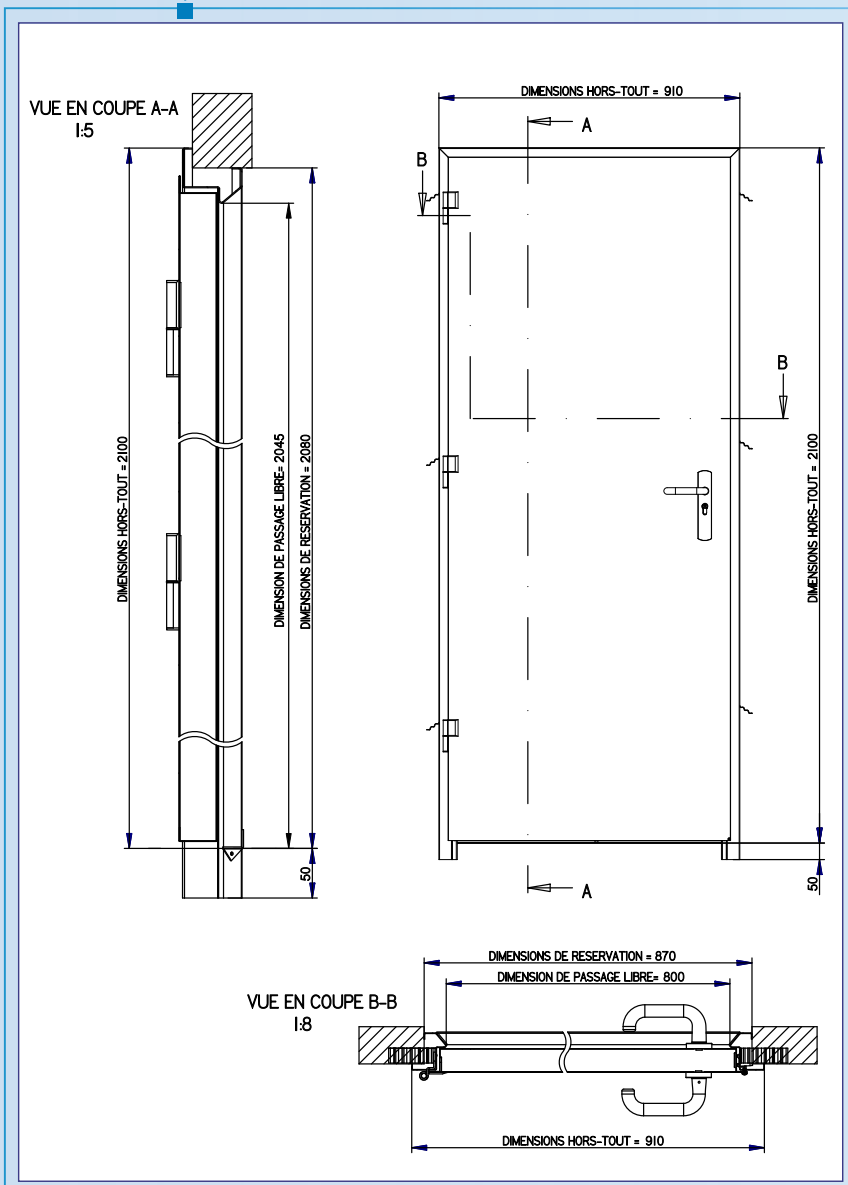

## AN BD dimensions:

Reference	<b>690 x 1990 mm</b>
Passage	600 x 1945 mm
Opening	670 x 1980 mm

Reference	<b>690 x 2090 mm</b>
Passage	600 x 2045 mm
Opening	670 x 2080 mm

Reference	<b>790 x 1990 mm</b>
Passage	700 x 1945 mm
Opening	770 x 1980 mm

Reference	<b>790 x 2090 mm</b>
Passage	700 x 2045 mm
Opening	770 x 2080 mm

Reference	<b>890 x 1990 mm</b>
Passage	800 x 1945 mm
Opening	870 x 1980 mm

Reference	<b>890 x 2090 mm</b>
Passage	800 x 2045 mm
Opening	870 x 2080 mm

Reference	<b>990 x 1990 mm</b>
Passage	900 x 1945 mm
Opening	970 x 1980 mm

Reference	<b>990 x 2090 mm</b>
Passage	900 x 2045 mm
Opening	970 x 2080 mm

Reference	<b>1090 x 1990 mm</b>
Passage	1000 x 1945 mm
Opening	1070 x 1980 mm

Reference	<b>1090 x 2090 mm</b>
Passage	1000 x 2045 mm
Opening	1070 x 2080 mm

Reference	<b>1190 x 1990 mm</b>
Passage	1100 x 1945 mm
Opening	1170 x 1980 mm

Reference	<b>1190 x 2090 mm</b>
Passage	1100 x 2045 mm
Opening	1170 x 2080 mm

## Simple galvanized metal door or construction site.

### Description of the elements included:

Door with one with covering on three sides,  $\pm 38$  mm in thickness, consisting of a solid, double-wall panel, made of two zinc plated steel sheets with a thickness of 5/10 galvanized sheets per leaf. The internal insulation consists of polyurethane.

The frame is in galvanized sheet of 15/10 L-shaped Mod. CS4.

Minimum 2 hinges  $\varnothing 14$  mm.

Recessed lock 4010 for throwing and sleeping (2 turns).

European cylinder with a bit of brass.

Set of black nylon crutches.

### Adjustable frame option for construction site:

Light metal door with adjustable frame at the bay.

Simple protection for theft and vandalism on construction sites.

This fast and inexpensive installation solution allows you to protect the material that is still mobile or any other damage, to avoid the extra costs and delays that these situations may cause.

### Finish

White, Ral 9010 or Galva.

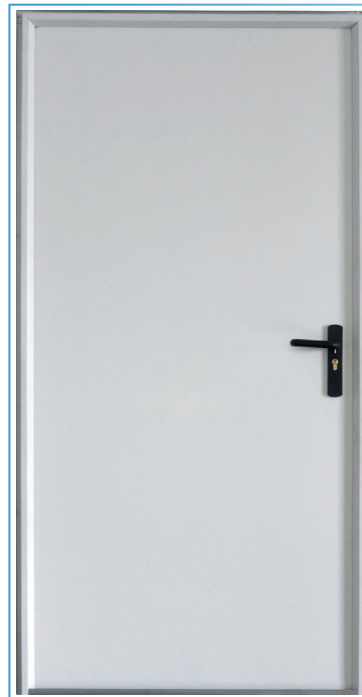

Latch



Hinge

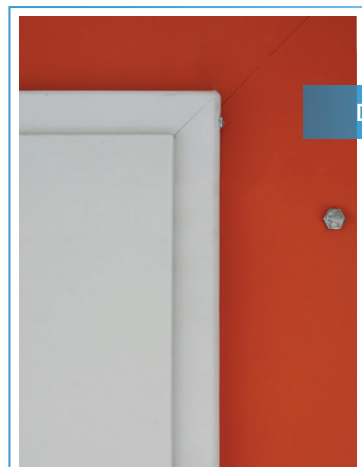

Details



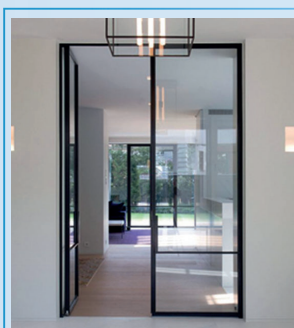
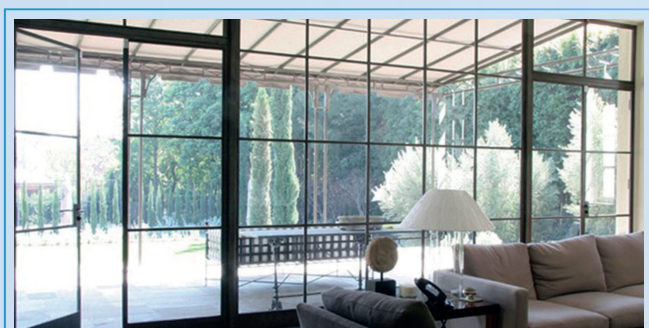
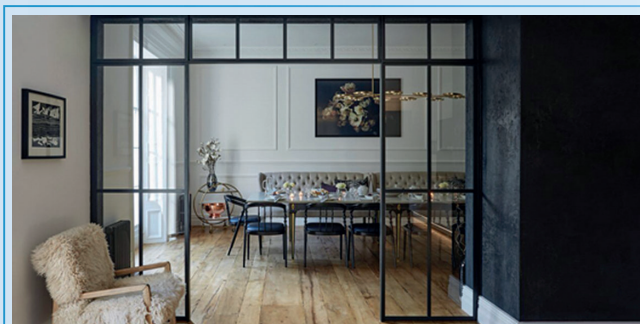

Details





## Sober design inside door.

A series of doors of simple design but high performance, with extensive potential for adapting to your requirements.

### Door leaf

A metal door with one or two leaves and cover on one side, in 45x45 tube, without transom, all to glaze.

### Frame

This type of frame is made from tubes of minimum 50x20 section. It is screwed to the bay at least by two screws per upright. The number, the location and the type of fixing are being chosen by the installer who will adapt at the best to the masonry. The listel is obtained by electro-galvanized cold folded sheets and a section of 20/10. The listel hides the day, on the no hinge side, which is between the door leaf and the frame.

### Rotating element

The leaves are suspended from the frame by means of at least two welded steel hinges with an exterior diameter of 20 mm, they are mounted on ball bearings for great inertia and can open up to 180°. They are moreover designed so that the axle cannot be driven out.

### Finish

All our doors at the exit of our workshops are pre-painted in white, Ral 9010. On demand we can paint in stuctured liquid "M" RAL to define.



C2 cilinder



Lock

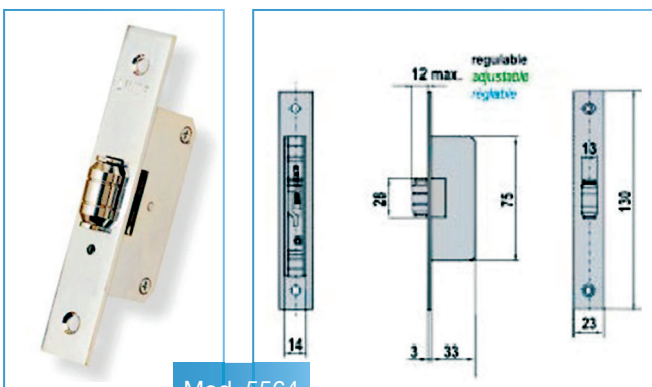

Mod. 5564

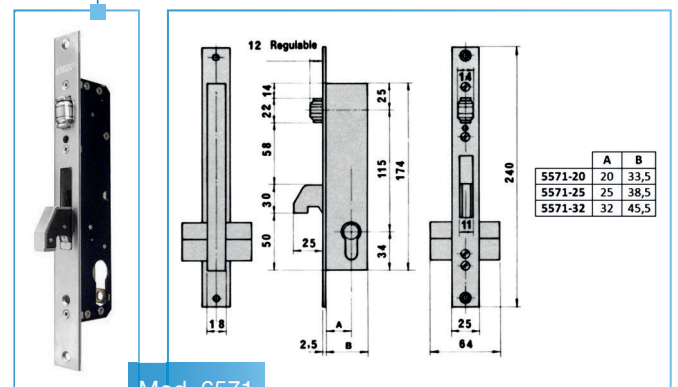

Mod. 6571

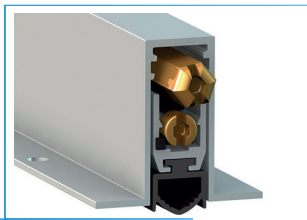

Drop down seals

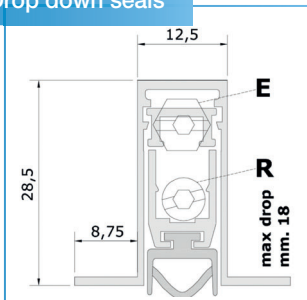

Seals

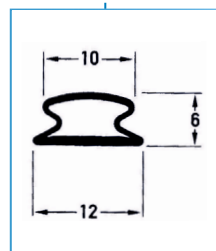

Rotating element

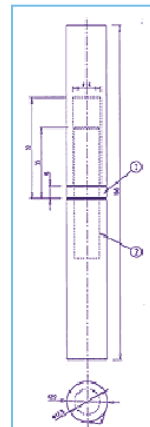

Ball bearings

Hinge



# Retractable grids

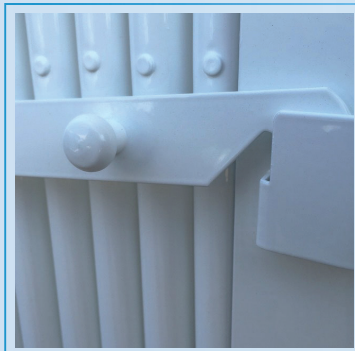

## Retractable iron-gates.

The use of first class materials has a direct influence on the making and finishing of our iron-gates. That is the reason why we are able to offer a first rate quality-price.

Ideal to protect and decorate homes and working places. We offer you the choice of your gate colour fitting the most with the whole to enable the best harmony between security and aesthetics.

Suitable for every type of building our retractable iron-gates are ideal for quick closing of internal as well as external accesses and from either side of the gate.

- Top bearings mounted on ball bearings.
- Periphery of leaf and of frame in 50x25x 1.5 mm tube.
- Top guide in 40+50+40 x 2 mm open tube.
- Bottom guide in "U."
- Basic profile of 20+ 20+20 mm.
- Finishing: lacquered or zinc-plated (in gold or silver colour).
- Lock with 2 anchoring points, flat steel, 40x5 mm.
- Cylinder with safety thimble.
- Straight cross bars of 18 x 3 mm.

### Finish

Standard color White 9010 or silver. Other RAL colors, see the tables below.



## Leaves:

### One leaf

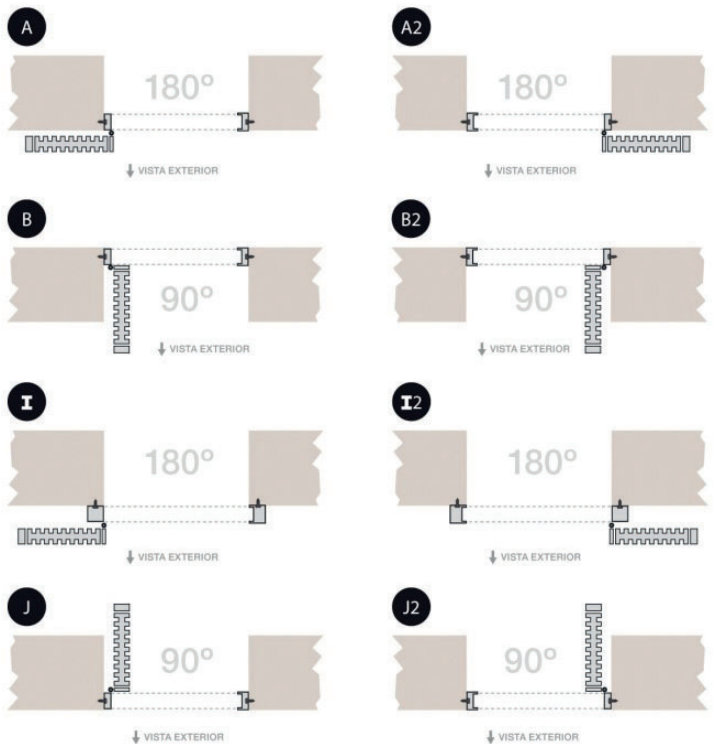

### Two leaves

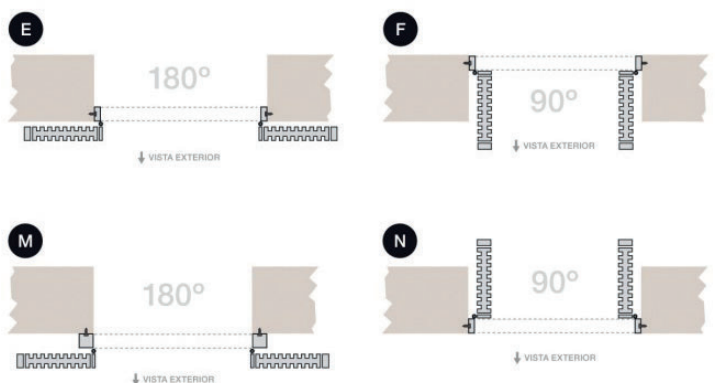

### Scheme

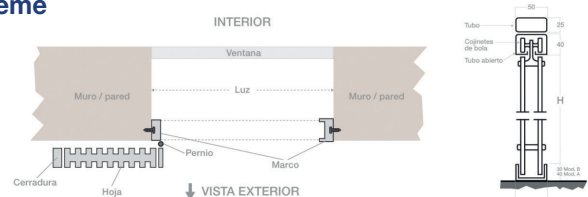

Color	RAL	
Oyster white	1013	
Light ivory	1015	
Flame red	3000	
Red wine	3005	
Gentian blue	5010	
Cobalt blue	5013	
Leaf green	6002	
Mass green	6005	
Fir green	6009	
Iron grey	7011	
Balsal grey	7012	
Umbral grey	7022	
Light grey	7035	
Dusty grey	7037	
Sepia brown	8014	
Brown chocolate	8017	
Brown grey	8019	
Graphite black	9011	

The RAL colors shown in this table are indicative.



(\*) Some certificates have been slightly modified, in order to facilitate their reading!



01/2020

G-Block s.a. - 16 chemin Preuscamps - B-7822 Ghislenghien (Ath) - Belgium  
Tel.: +32 (0) 68-26.66.10 - Fax: +32 (0) 68-26.66.19  
info@G-Block.be - www.G-Block.be

The content of this catalog is given for information purposes without any commitment of the seller, any changes that may be made later.